

**FRIDAY
17TH FEBRUARY**
Friends Quiz

SATURDAY 25TH MARCH
Northumberland Hall
The Craft Fair of 2017!
9.30am – 12.30pm



SATURDAY 23RD SEPTEMBER
Last Night of the Proms



Speak For Your Self
ORAL HISTORY

Project Meetings 2017
March 30th & Sept 14th, 7pm-9pm



CRAFTS @ THE B

Jan 28th Sewing: Beginners' Class

April 3rd Sewing: Improving

July 15th Parent and child (10 years and above) sewing session.

Sept 2nd Sewing: Using patterns

Sept 16th Eta Ingham Lawrie Free form weaving

Oct 21st Rag Ruggers

Nov 4th Sew for Christmas – gifts, decorations

EVERY THURSDAY
DURING SCHOOL HOLIDAYS

Family Fun @ the B

EVERY SECOND MONDAY
9.30AM-11AM TERM TIME

Museum Tots

SAT APRIL 1ST & SUN 2ND
Residents' Festival

SAT SEPT 9TH & SUN 10TH

Heritage Open Days
@ the B

Family History
and Local History
Societies
meet @ the B



Save £££s and join our Friends.
Check out our website for the great value in joining our Friends – **free entry and much more.....**



14 Bailiffgate, Alnwick, Northumberland NE66 1LX

Email: ask@bailiffgatemuseum.co.uk

Telephone: **01665 605847**

OPEN

Tuesday to Sunday 10am - 4pm, all year,
plus Bank Holiday Mondays.

(CLOSED CHRISTMAS/NEW YEAR.)

ADMISSION

Adults: **£4.00** | Concessions: **£3.00**

Children (5-16): **£1.00**

Under 5s: **FREE**



Bailiffgate
MUSEUM GALLERY

bailiffgatemuseum.co.uk

REGISTERED CHARITY NUMBER: 1127149
PATRON: HIS GRACE THE DUKE OF NORTHUMBERLAND

2017 EXHIBITIONS & EVENTS GUIDE

VISIT

Bailiffgate
MUSEUM, ALNWICK

FIRST

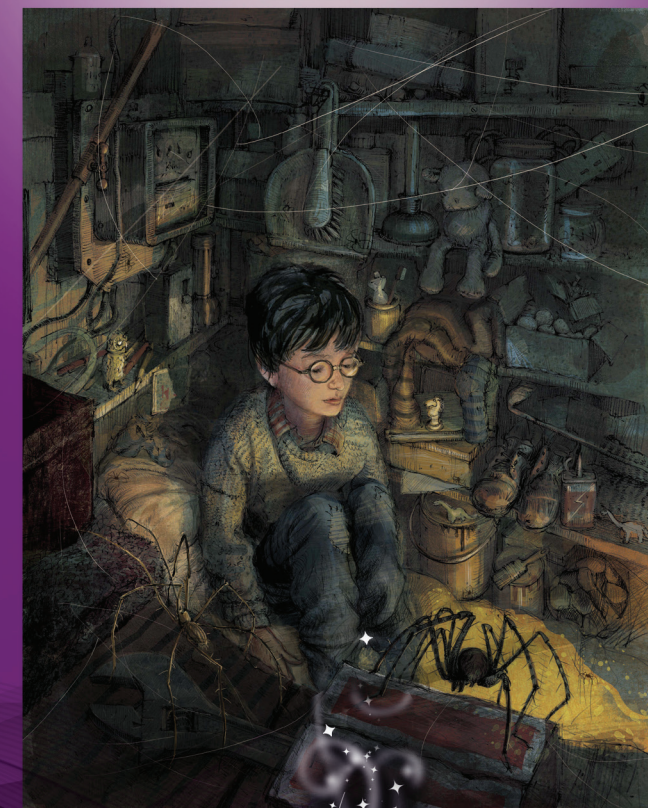

VISIT Bailiffgate FIRST

Bailiffgate Museum and Gallery is a people's museum, where fascinating stories of the past are told about the town and district of Alnwick.

The museum will take you on a journey spanning 10,000 years of our fascinating heritage, celebrating the rich and turbulent history of the local area.

Our historic building, in the town's Castle Quarter, is home to the town's distinctive heritage, special exhibitions and a varied range of events for the whole family.

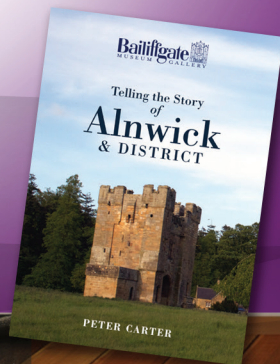

Museum Guide and history of Alnwick available from the Museum's shop.

Hogwarts is coming to Alnwick!

ILLUSTRATING Harry Potter

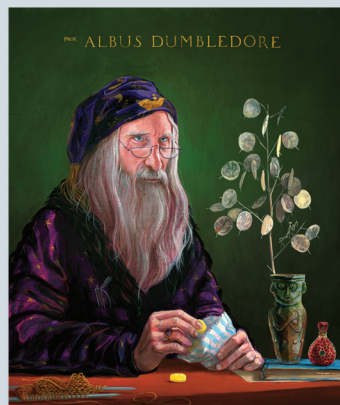

EXHIBITION

Magic is in the air... stunning images from Jim Kay's beautiful, fully illustrated Harry Potter and the Philosopher's Stone and much, much more...

**Saturday
March 18th
to Sunday
June 18th**

seven stories
The National Centre for Children's Books



Supported using public funding by
ARTS COUNCIL
ENGLAND



EXTRAORDINARY OBJECTS

Working with people from Upper Coquetdale and North Northumberland, Jose Snook has produced an exhibition of photographs and spoken word recordings which explore our relationships with objects, and the stories and memories with which they resonate.



Thursday 22nd June to Sunday 27th August

Delve into 10,000 years of history with our hands on exhibition exploring the fantastic archaeology of the region. Includes dig boxes, artefacts and evidence from prehistory to the modern day.



DIG IT

**Wednesday 30th August
to Sunday October 29th**

Alnwick

THEN & NOW

Unlocking memories of some of the town's familiar buildings



**Wednesday 1st November
to January 2018**



FOR MORE INFORMATION, PLEASE VISIT OUR WEBSITE:

bailiffgatemuseum.co.uk

