

Enjoy **UNLIMITED** visits
to **Bonnet House**.
Joining is easy.

Simply complete and return this membership
application or visit www.bonnethouse.org today!

☐ **\$55 INDIVIDUAL**

- All basic membership benefits

☐ **\$70 FINE ARTIST
INDIVIDUAL**

- All basic membership benefits
- Ability to create art on property during regular four hours
- Eligibility to participate in Bonnet House juried art exhibits and sales

☐ **\$125 FAMILY**

- All basic membership benefits
- Annual admission pass for two plus all children in household under age 18
- 15% Museum Shop discount

☐ **\$90 DUAL**

- All basic membership benefits
- Annual admission pass for two

☐ **\$105 FINE ARTIST DUAL**

- All basic membership benefits
- All Fine Artist Individual benefits
- Annual admission pass for two

☐ **BONNET HOUSE ALLIANCE**

A group that volunteers & presents fundraising events for Bonnet House. Luncheons & periodic meetings provide camaraderie and a way to get personally involved. You may join the Alliance free with a paid membership at any level.

NAME (As you wish it to appear on annual pass/membership card)

ADDRESS

CITY STATE ZIP CODE

TELEPHONE

EMAIL

PAYMENT INFORMATION

- ☐ My check, made payable to Bonnet House Museum & Gardens, is enclosed.

Please charge my:

- ☐ Visa ☐ MasterCard ☐ American Express ☐ Discover

CREDIT CARD NUMBER EXPIRATION DATE

CREDIT CARD SECURITY NUMBER

SIGNATURE

BONNET HOUSE, INC., REGISTRATION NUMBER SC-01820, MEETS ALL REQUIREMENTS SPECIFIED BY THE FLORIDA SOLICITATION OF CONTRIBUTIONS ACT. A COPY OF THE OFFICIAL REGISTRATION AND FINANCIAL INFORMATION MAY BE OBTAINED FROM THE DIVISION OF CONSUMER SERVICES BY CALLING TOLL-FREE (800) 435-7352 WITHIN THE STATE. REGISTRATION DOES NOT IMPLY ENDORSEMENT, APPROVAL, OR RECOMMENDATION BY THE STATE. 100% OF YOUR CONTRIBUTION IS RECEIVED BY BONNET HOUSE. BENEFITS OF MEMBERSHIP ARE SUBJECT TO CHANGE WITHOUT NOTICE.

OFFICE USE ONLY

SSM _____ DS _____



An Historic Artists' Estate on Fort Lauderdale Beach



Take a wonderful trip through time at beautiful,
historic **Bonnet House Museum & Gardens**.

Be magically transported to the beginning of the 20th Century,
and the days of gracious living, charm and whimsy
when Florida was one of the nation's last frontier outposts.

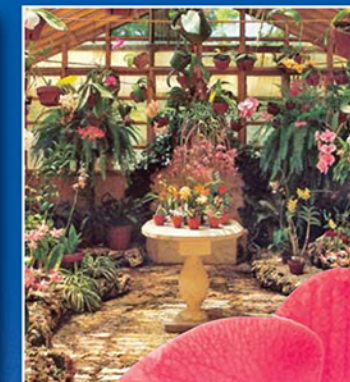
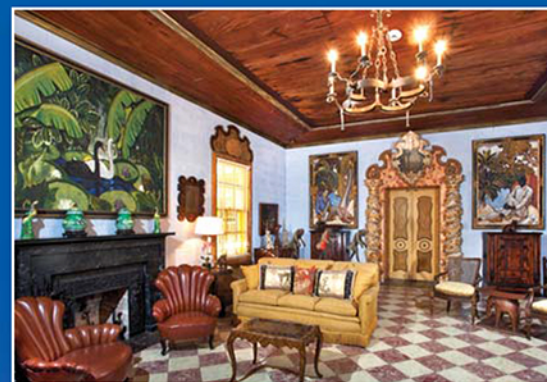

900 N. Birch Road, Fort Lauderdale, FL 33304 • (954) 563-5393 • www.bonnethouse.org



The House

Bartlett & Birch families' Winter Retreat

Designed and built by Frederic Clay Bartlett, Bonnet House is one of the few complete homes and studios of two American artists open to the public. Throughout the main house you will see murals on the ceilings, faux marble on the walls and floors, and balustrades that are really paintings. Fish sculptures rise in the air, and shells have their own museum. The Bartletts' eclectic collections are also on display, everything from antique china to turn-of-the-century carousel animals.

The Art

Whimsical and Unconventional

Walk into the Bartletts' studio and there Mr. Bartlett's palette, paints and an unfinished work at his easel are on display. Northern light spills into the room from a two-story window. On the walls hang numerous examples of his work, including oil paintings and murals. In the gallery Mrs. Bartlett's natural flair for the creative is depicted in her portraits of friends, family and her still lifes.



The Gardens

Tropical Tranquility

Nestled among miles of beachfront development are 35 acres of a barrier island ecosystem that make up the Bonnet House estate. Here you can walk where ancient Tequesta Indians, early European settlers, and shipwrecked sailors once roamed. See one of the finest orchid collections in the continental U.S., and catch a glimpse of playful monkeys, majestic swans, wading birds and an occasional manatee.

Tours

Tuesday-Sunday

Hours: 9:00 A.M. to 4:00 P.M.
Last tour begins at 3:30 P.M.

Closed - Mondays, New Year's Day,
Thanksgiving Day and Christmas Day.



Admission

Individuals	\$20*
Students (ages 6-12)	\$16*
Grounds Only	\$10
Members	Free
Children under 6	Free

* \$3.00 off for Broward County residents with I.D.

- Prices subject to change without notice
- Public hours are subject to change due to weather and special events
- Please wear comfortable shoes
- Most of Bonnet House is accessible to people with mobility limitations
- Group tours (15 or more) are available by advance reservation only

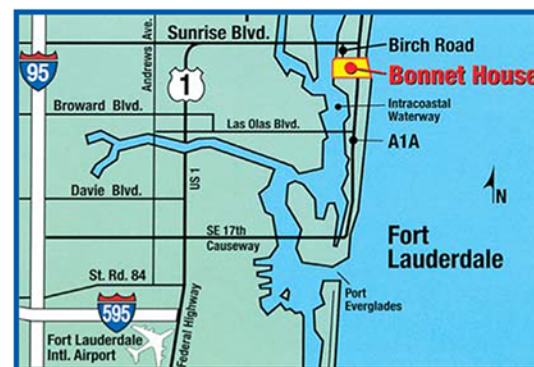

900 N. Birch Rd., Ft. Lauderdale, FL 33304
(954) 563-5393 • www.bonnethouse.org

North Entrance - One block south of Sunrise Blvd. between Ft. Lauderdale Beach Blvd. (A1A) and the Intracoastal Waterway (FREE Parking).

South Entrance - One block west of Ft. Lauderdale Beach Blvd. (A1A) at Vistamar St. (Pedestrian Entrance Only).

750 Breakers Avenue, Fort Lauderdale 33304

Accredited by the American Alliance of Museums.
Listed on the National Register of Historic Places.
A City of Fort Lauderdale Historic Landmark.

Funding for this organization is provided in part by the Broward County Board of County Commissioners as recommended by the Broward Cultural Council and the Greater Fort Lauderdale Convention & Visitors Bureau.

Sponsored in part by the State of Florida, Department of State, Division of Cultural Affairs and the Florida Council on Arts and Culture.



Help Preserve and Enhance this Wonderful Treasure by Becoming a Member.

Simply complete and return the attached membership application on the back of this brochure or visit www.bonnethouse.org today!

All Bonnet House Members receive these basic benefits:

- Unlimited, free admission to Bonnet House during the year of membership (normal admission cost is \$20 per visit)
- Half price admission for up to three guests accompanied by a member (a savings of up to \$30 - great for out-of-town guests!)
- Half price admission to Bok Tower, Flamingo Gardens and Naples Botanical Gardens
- 10% Discount in the Bonnet House Museum Shop (20% in May and November)
- Discounts on Bonnet House events, lectures, and classes (potential savings of at least \$20 per year)
- Subscription to Bonnet House newsletter
- Membership in the Florida Trust for Historic Preservation (\$35 value)
- The satisfaction of knowing you are helping to support a South Florida treasure (priceless!)

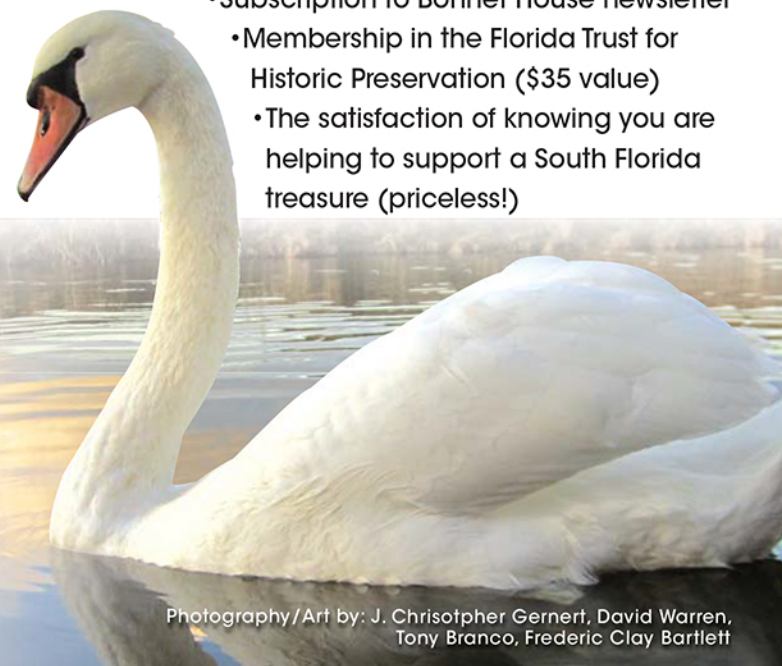

Photography/Art by: J. Christopher Gernert, David Warren, Tony Branco, Frederic Clay Bartlett