DOMINICAN REPUBLIC

*Truly, The Local Expert*

# Tours & Excursions Catalogue

# COMBO
## Buggies - Catamaran – Snorkel – Natural Pool

Discover the most intrepid places in Punta Cana driving one of our fun and modern Buggies, exploring the ecological reserve and going for a swim in a crystal clear lagoon ¨Indigenous eyes¨

From the Marina, you will board a catamaran accompanied by an animation team, dancing along with music the ship will take you to lunch at the restaurant Playa Blanca. After lunch you will board the catamaran again and make a stop in the middle of the ocean to explore an underwater museum of 20 statues done by local artists, right after, the catamaran will take you to enjoy a natural pool, where the shallow water is waist high before returning to base.

**Available:** Every day – 7 hours (9:00 AM to 4:00 PM)
**Meeting point:** Hotel lobby
**Prices with Taxes Included:**
US$140 double occupancy (buggy)
US$199 one person (buggy)
US$95 children (6 to 12 years)

**Includes:** Transportation, water and soda during the excursion, local rum and beer, during lunch and in catamaran (menu: ceviche, mix salad, pasta salad, rice, mixed vegetables, chicken kebab, sea fideua and dessert).

**What to bring:** Comfortable clothing and shoes, camera (underwater), swimsuit, sunscreen, towel, sunglasses, hat, insect repellent and money for souvenirs.

**Comments/Restrictions:** No diving allowed from the catamaran or the lagoon, since it is not part of this program.
Must be at least 6 years old to participate in the buggy tour and a minimum of 18 years old to drive the buggy.

**Extras:** Photos/DVD, bandanas, souvenirs and tips.

# COMBO
# Monkey Land Explorer + Zip Line Adventure

Located in the mountains of Anamuya, this tour offers the opportunity to feed and interact in close proximity with squirrel monkeys, trained to interact with visitors, while enjoying the spectacular views of the countryside from beautiful and inviting natural surroundings.
Visit the Coconut house where coffee, chocolate, coconut and fruits will be served. Learn about the coconut oil production and taste fresh tropical fruits, Dominican organic coffee and cacao.

Zip Line through 16 platforms and 12 lines, gliding across a mountain range two miles long. Guided by expert instructors, slide and accelerate- in two of the longest lines in the Caribbean. Pure adrenaline and unparalleled panoramic views over the Anamuya river.

**Meeting point:** Hotel Lobby
**Available:** Monday to Saturday
**Approximately Time:** 6 hrs approx.
**Price including taxes:**
US$119 per person
US$74 per child between 6 and12 years and observers.

**Includes:** Transportation, tour guide, entrance to Monkey Land and 45 minutes with the monkeys, a bottle of water and soft drinks. Full Zip Line experience (12 lines) and Dominican lunch buffet.

**What to bring**: Comfortable clothing and shoes, tennis preferably, camera/video camera, money for tips / souvenirs and fresh organic products.

**Comments/Restrictions:** Pregnant women, persons with heart conditions, epileptics, allergies or breathing problems can't participate in this tour.

**Extras:** Souvenirs and tips.

# COMBO
# Saona Island + Catamaran + Speedboat

Visit Saona Island, a wild atmosphere of tropical birds and marine species. This magnificent place has deep areas allowing the arrival of large vessels just a few meters from the shore.

From the beach of Bayahibe you will sail on a catamaran to Saona Island along with the rhythm of great music, animation and a typical bar. Arriving at the beach, you will enjoy a delicious typical lunch. Immediately after, you will board a speedboat that will take you to the natural pool where you can enjoy the shallow water. Then return to the beach of Bayahibe where we will be waiting to take you back to your destination.

**Meeting point:** Hotel Lobby
**Approximately Time:** 9 hours
**Price including Taxes and Lunch:**
US$129 per person

**Lunch including lobster:** (1 lb lobster and a glass of wine)
US$165 per person, Taxes included.

**Includes:**
Private transportation, entrance to Saona Island, Dominican buffet lunch, local drinks at catamaran and in the island.

**What to bring:**
Comfortable clothing, swimsuit, camera, sunglasses, hat and money to buy souvenirs.

**Comments/Restrictions:**
Minimum 3 persons in order to book the tour.

**Extras:** Souvenirs and tips.

# COMBO
# Altos de Chavón & Saona Island

While being guided towards the province of La Romana, we will explain the most important history events of Altos de Chavón, a replica of a medieval European village of XVI century in the Dominican Republic. Walk cobblestone streets, enjoying the panoramic views including mountain above the Chavón River and explore picturesque stops, galleries, museum, the church of San Estanislao and more.

We continue the journey to Bayahibe where you will take a catamaran, playing great music, offering lots of entertainment and various cocktails, heading to Saona Island. At the island you can relax and enjoy a delicious typical lunch buffet. From there, you will board a speedboat that will take you to enjoy a "Natural Pool".

**Meeting Point:** Hotel Lobby, 7:30 AM
**Time:** Full day, approximately 8 hours
**Price with Taxes included:**
US$197 per person (Minimum party of 3 persons)

**What to bring:**
Comfortable clothing and shoes, swimsuit, towel, sunscreen, hat, camera, money for souvenirs.

**Includes:**
Private transportation, a national tour guide, Altos de Chavón entrance, catamaran to Saona Island and speedboat, local drinks open bar and buffet lunch.

**Comments/Restrictions:** Prices based on 3 persons. You can ask our representatives for a quotation for groups less than 6 people.

**Extras:** Souvenirs and tips.

# COMBO
# Mini Cooper + Caribbean Sea + Lunch

Discover the thrill of driving a Mini Cooper convertible while enjoying the views of Punta Cana and La Romana.

During the tour, you will know the cigar factory La Matilde and the medieval village of Altos de Chavón with is an interesting story that our guide will walk you through.

Then we drive to Punta Cana for the cruise aboard the Caribbean Sea and enjoy views of the exclusive area of Punta Cana. You will have a delicious lunch and then embark to the natural pool on beach and enjoy the crystal clear shallow waters.

**Approximate time:** 8 hours (8:45 a.m. to 3:30 PM)
**Available:** Monday, Wednesday and Friday
**Meeting point:** Hotel Lobby
**Prices with Taxes Included:**
US$ 169.00 Front seats p/p
US$ 89.00 Rear Seats p/p

**Includes:**
Round trip transportation, a vehicle Mini Cooper Tiptronic, water, soft drinks (Coca-Cola and Sprite), rum and beer in the catamaran, lunch at Playa Blanca. Menu: Punta Cana ceviche, mixed salad, pasta salad, white rice, mixed vegetables, chicken kebab, fideua seafood and assorted desserts. NO LOBSTER.

**What to Bring:**
Swimsuit, towel, comfortable clothing, closed shoes, sunglasses, sunscreen, hat, insect repellent, extra money for tips and souvenirs.

**Comments / Restrictions:**
The driver must be 18 years of age (minimum) and present a valid Driver's license, Co-pilot must be minimum of 12 years old. No diving in the natural pool.

**Extras:** Videos and DVDs with images of the tour.

# MINItours Full Day

Feel the warmth of the sun and the breeze on your face while enjoying the landscape driving a Convertible Mini Cooper on your way to discover the historical city of Higüey.

This journey of about 8 hours begins at an exclusive and unique place called Punta Cana, where nature, its weather and views offer peace and tranquility to its visitors. You will pass by the Museum of ¨La Matilde¨ at the providence of La Romana and explore the picturesque village of Altos de Chavón where you can enjoy a delicious lunch at La Cantina restaurant.

**MiniTours Full Day** - 9:00 a.m. to 5:00 pm (approximately 8 hours)
**Available:** Tuesday, Thursday and Saturday
**Meeting Point:** Hotel Lobby
**Includes:** Roundtrip transportation in comfortable vehicles, gasoline, tolls, tour of the cigar factory, entrance fees to Casa de Campo, Altos de Chavón and the archaeological museum and visit the local school. For lunch a delicious Dominican buffet that includes water and sodas.

**Price including Taxes:**
US $ 159 double occupancy
US$ 270 single driver
US $ 79 children ages from 5-12 years

**What to Bring:**
Valid Driver's license, comfortable clothing, sunscreen, camera, sunglasses, hat and money for souvenirs, photos / DVD and tip gratuity. NOTE: school supplies and donations are always welcome!

**Comments / Restrictions:**
The driver must have a valid license and minimum 18 years old. Minimum 2 guests per car and maximum 4. Children under 12 years old must sit in the rear seat.

**Extras:** Photos / DVD, MINI souvenir shop or local shops and tips.

# COMBO
# Speedboat + Snuba + Snorkel

This tour offers three activities in one: speedboat, diving and snorkeling, all while admiring the most beautiful beaches in the area.

Drive your own speedboat and live the experience of doing Snuba and light snorkel. You will be able to walk on the ocean floor and sit underwater on a chair and take pictures.

Dive into one of the most beautiful reefs of Punta Cana, where you can see a wonderful variety of colorful marine species.

**Meeting point:** Hotel Lobby
**Approximately Time:** 3 hours
**Price with Taxes included:**
US$109 per person double
US$160 single occupancy

**Includes:** Transportation, snorkeling and snuba equipment, speedboat (double or one person), sodas and water.

**What to bring:** towel, swimsuit, sunglasses, sunscreen, hat, underwater camera and money for souvenirs.

**Comments/Restrictions:**
Must be 8 years old to participate. People driving the speedboat must be at least 18 years old. Pregnant women can´t participate in this tour.

**Extras:** Souvenirs, DVD, pictures and tip.

# Local Agricultural & Shopping Experience

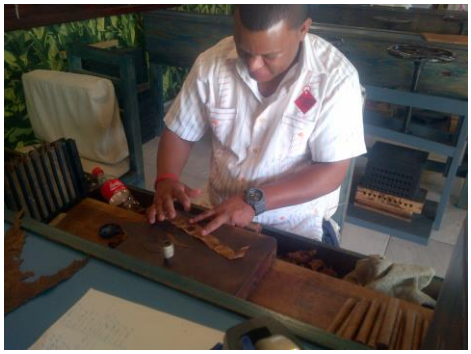

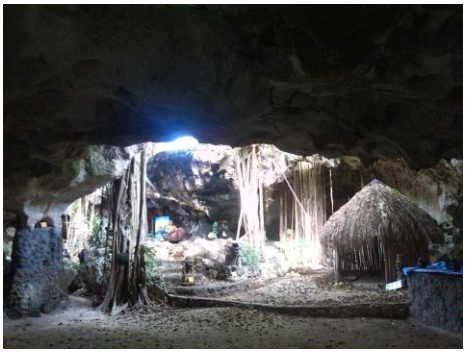

Learn about 3 different agricultural products and the history of the Taino Indians:

1. *Dominican Cigars* – 10 minute guided tour of small cigar factory making 200 to 300 hand rolled Pedro Lopez cigars daily. One free sample. Visit the gift shop next door for your Dominican coffee, rum, vanilla, Larimar jewelry, t-shirts, artwork, faceless dolls & more.
2. *Dominican Chocolate* – visit the Choco Museum, learn about the process of making world famous chocolate, watch chocolate being made through the gift store window and purchase chocolate products of all sorts from chocolate bars to chocolate soap.
3. *Taino Indians* – 40 minute guided tour to explore a natural cave with a waterfall where the original settlers of the island lived. Gift shop of Taino artwork, figures and plates is available.
4. *Dominican Rum* – see a small room where fresh flavored rums are made and watch skilled painters hand paint each rum bottle. Tasting of 8 flavored rums. Gift store with all available flavors and bottle sizes. You can have a special message written on your bottle(s) if you like.

**Meeting Point:** Pick up directly from hotel lobby at 9:00 A.M. Half Day Tour.

**Inclusions:** R/T transportation, entrance fee and guided tour of Taino cave.

**What to Bring:** Comfortable clothes & shoes, money for souvenirs and snacks.

**Comments:** US Dollars accepted. Some stores may not take credit cards so bring some cash. Minimum of 10 guests to operate.

**Price:** US$35 per person (min 10 guests), taxes Included.

# Catalina Island

You will travel around Veron, Otra Banda and Higüey. We will make a stop for snacks and do some shopping in Higüey city before taking the new road to La Romana city.

From La Romana, you will board a catamaran that will take you to the Catalina Island, a place of pristine white sandy beaches and crystalline waters, surrounded by a variety of of bird and fish species unique 'not found together anywhere else in the world. The island was named by the explorer Christopher Columbus on his journey through the area in May 1494. It is a popular tourist destination and place to some Caribbean cruises. You can relax, get on the banana boat or mega wind, fish or snorkel and enjoy a buffet lunch by the shore.

Back on the catamaran, you will be transported to the interesting and amazing place in La Romana, known as Altos de Chavón. You will walk the cobblestone streets while admiring the beauty of the Chavón River and its surroundings.

**Meeting point:** Hotel Lobby
**Available:** Monday, Wednesday and Friday
**Approximately Time:** 10 hours
**Price with Taxes included:**
US$110 per person
US$68 children between 2 and 12 years old

**Includes:** Transportation, catamaran and water activities including 30 minutes to fish, Dominican Carnival show, lunch buffet, entrance to Altos de Chavón.

**What to bring:** Comfortable clothing and shoes, swimsuit, towel, camera, sunscreen, hat sunglasses and money for souvenirs.

**Comments/Restrictions:** There are some sections where you will have to climb.

**Extras:** Photo/video, massage, souvenirs and tip.

# Buggy Adventure

Discover the most intrepid places in Punta Cana driving one of our fun and modern Buggies, exploring the ecological reserve and going for a swim in a crystal clear lagoon ¨Indigenous eyes¨.

**Available:** Half a day (3 hours + transfers)
**Meeting point:** Hotel Lobby
**Price with Tax included:**
US$75 per person (double occupancy)
US$129 buggy 1person

**Includes:**
Transportation
1 Buggy XRT950 (1 or 2 persons per vehicle)
Helmet
Water and soda

**What to bring:**
Comfortable shoes, preferably closed), swimsuit, camera, sunscreen, towel, sunglasses, insect repellent and money for souvenirs.

**Comments/Restrictions:**
Must be 6 years old to participate. Minimum 18 years old to drive the vehicle. Not allowed to dive in the lagoon.

**Extras:** bandanas, photos / DVD's and optional gratuities.

# Polaris Ecotrail

Discover PUNTACANA aboard one of our fun and modern vehicles Polaris RZR 570. Get behind the wheel and drive on our unique path through this impressive private property.

We stop to visit the most beautiful ecological reserve in the Caribbean, the "Indigenous Eyes" and have the opportunity to swim in the clear waters of the lagoons.

We continue driving until you get back to the ranch. From there we head to Playa Blanca to enjoy a swim in this spectacular beach in the Caribbean Sea.

**Approximately time:** 4 hours (9:00am. to 12:00m. / 12:00m to 3:00pm. / 3:00pm. to 6:00pm.)
**Available:** Every day
**Meeting point:** Hotel Lobby
**Prices:**

| Occupancy | Adult | child |
|---|---|---|
| Double | US$95.00 | US$95.00 |
| Single | US$150.00 | US$0.00 |

**Taxes Included**

**Includes:**
Transport, a vehicle Club Car XRT 950 (double or single), helmet and water.

**What to bring:**
Swimsuit, towel, comfortable clothes, closed shoes, sunglasses, sun, insect repellent, extra money for tips and souvenirs.

**Comments/Restrictions:**
No diving on the loopholes. The driver must be 16 years of age (minimum). Co-pilot must be a minimum of 6 years old.

**Extras:** Photos and DVDs with images of the tour and bandanas.

# Four Wheels & Buggies
**(Double or Single)**

Come enjoy a fascinating adventure in buggies, terracrooss or Four Wheels.

As soon as you reach our camp, our guides will give a verbal explanation and audiovisual overview of the tour, rules and safety standards.

After the explanation, the guides will divide the participants according to motor vehicle chosen that will take you to an incredible cave where you can swim in the lake, then we go to the beach and finally we will show you a typical Dominican home.

**Approximate time:** 3 hours
**Available:** Every day
**Pick up Time:** approximate time, depending on where the customer is located (7:00 am.-10:00 am.-1:00 pm.)
**Pick up Place:** Hotel Lobby

| Details | Buggy Double | Buggy Single | Moto Double | Moto Single | Buggy Family (3, 4 y 5 pax) | Terracross Double | Terracross Single |
|---|---|---|---|---|---|---|---|
| Adult | US$64 | US$110 | US$65 | US$110 | US$65 | US$90 | US$150 |
| Child (12 to 16 años) | US$45 | US$110 | US$45 | U$110 | US$45 | US$50 | US$150 |

Tax Included

**Includes:**
Roundtrip transportation and water.
On the Terracross vehicle a cooler with soft drinks, water and snacks are included.

**What to Bring:**
Comfortable clothes, sunscreen, sunglasses and swimsuit.

**Comments/Restrictions:**
Women, who are pregnant, cannot perform this activity. It is required to have the age of 18 to drive any of the vehicles. We can offer private transport at an additional cost (1-8 pax) US $ 30 per machine and US $ 50 per person for transport.

**Extras:** Handkerchief, tips, pictures, video and souvenirs

# Adventure Boogies

Guests at the ranch receive information on health, safety and information of how to drive the Quads or Buggies. Once customers have their helmets and seatbelts tight, the fun begins.

You will drive through small villages in the Dominican countryside and stop for a visit in an organic farm where our guides will give valuable information on coconut oil, snuff, rum, coffee, chocolate and tea chocolate world famous.

We also stop at an Indian cave with a natural spring of crystalline water for a rejuvenating bath.

The adventure ends on the spectacular beach of Macao one of the most beautiful beaches in our country, where you can swim or just relax.

The course of the tour can be wet and muddy, while you will get a full of incredible adrenaline adventure you will never forget.

Back to our ranch, where we bid farewell to return to their hotels.

**Approximately time:** each shift 2 hours and 30 minutes
**Available:** 3 shifts - every Day
**Meeting point:** Hotel Lobby
**Prices:**

| Vehicle | Adult | Child |
|---|---|---|
| Boogie Doble | $60.00 | $30.00 |
| Boogie Individual | $96.00 | N/A |
| Boogie Familiar 3 pax | $160.00 | N/A |
| Boogie Familiar 4 pax | $160.00 | N/A |
| Moto Doble | $55.00 | N/A |
| Moto Individual | $110.00 | N/A |
| Terracros 600cc | $180.00 | N/A |
| Terracros 800cc | $210.00 | N/A |

**Taxes Included**

**Includes:**
Bottled water.

**What to bring:**
Sunglasses, swimsuit, towel, sunscreen and clothes that can get dirty.

**Comments/Restrictions:**
Pregnant women cannot take this tour. Not suitable for people with back problems. Children who accompany their parents must be at least 6 years old. Guests must be at least 18 years old to drive. / Officially the child's age is 6 years old. We have a limited number of seats for children and can receive children from 2 years of age, but should confirmed before booking (like buggies family size).

**Extras:** Tips.

# Side By Side Caribbean Sea @ PuntaCana Resort & Club

Snorkel on a natural reef (45 minutes), snorkel over an underwater museum with 20 statues (30 minutes). Relax in the natural pool (30 minutes), enjoy the crystal clear waters and explore the tropical surroundings on a luxurious catamaran cruise along the exclusive Punta Cana Coast. White sandy beaches, coconut palms, turquoise waters and a special Dominican touch makes for an unforgettable experience of relaxation as part of your Caribbean vacation.

**Meeting Point**: Pick up directly from hotel lobby (with or without lunch).

**Tour Duration:** Half day.

**Inclusions:**
R/T transportation, snack (chips), local rum and beer, soda and water.

**What to Bring:**
Comfortable clothes and shoes, camera (underwater), swimsuit, sunscreen, towel, sunglasses, hat and money for souvenirs.

**Comments/Restrictions:**
Operates only on Tuesday & Friday mornings. No diving from the catamaran or in the lagoon. Fins are not used in snorkeling to protect the reef.

**Price Without Lunch:** US$89 per person (US$45 for children ages 3 -12).
**Price Including Lunch:** US$109 per person, lunch included (US$89 for children ages 3 – 12), taxes Included.

**Extras:** souvenirs (rum, honey) and optional gratuities.

## Side By Side Exclusive VIP @ PuntaCana Resort & Club

Enjoy a day on a new catamaran, lunch on the beach and time on a private beach near the Ecological Reserve. Start your day off by boarding the 47ft catamaran and snorkeling for approximately 40 minutes on the reef, next travel to a man-made underwater museum where you can spend approximately 40 minutes exploring the underwater statues. Next navigate to the picturesque La Brasa Restaurant at Westin where you will enjoy a fabulous lunch right beachside. After lunch it is back on the catamaran for a short ride to the Natural Pool where you will play and relax in waist high water off the coast. Next it is time to navigate to the Ecological Reserve where you will have free time to enjoy the unspoiled beach before returning to the PUNTACANA Marina.

**Meeting Point**: Pick up directly from hotel lobby.

**Tour Duration:** Full Day (8 hours).

**Inclusions:**
R/T transportation, open bar of local rum and beer on the boat and beach, wine in the restaurant, water, soda and orange juice, lunch of ceviche, Caribbean lobster, crab cakes, salad, shrimp and chicken kebabs, rice, mixed vegetables and dessert.

**What to Bring:**
Comfortable clothes and shoes, camera (underwater), swimsuit, sunscreen, towel, sunglasses, hat and money for souvenirs.

**Comments/Restrictions:**
Operates only on Monday, Wednesday & Saturday. No diving from the catamaran. Fins are not used in snorkeling to protect the reef.

**Price:** US$169 per person ($79 for children ages 3 -12), taxes Included.

**Extras:** souvenirs and optional gratuities.

# Ocean Spa Catamaran with Dr. Fish

**"Ideal for Relaxation"**

This is the excursion to leave you feeling revitalized and refreshed! First, visit the special dermatologist, called Dr. Fish. With the delicate movement of their bodies and mouths (without teeth) they will naturally exfoliate your feet leaving them completely re-generated. Then board the catamaran and participate in Bio-Pilates to boost your energy level. Enjoy the floating mattress while the ocean provides you total relaxation. Delight in two massages, a traditional full body massage with a masseuse as well as a soothing experience in an electronic bed to release tension, stress and muscular pains. Then it's time for lunch of roasted chicken, couscous and tropical salad served on a platform in the middle of the ocean. End your relaxing experience with a glass of wine on the way back to shore.

**Meeting Point:** Pick up directly from hotel lobby.

**Tour Duration:** 3 ½ hours + transfer time. Available Monday – Saturday.

**Inclusions:** R/T transportation, Dr. Fish, towel, Bio Pilates instruction, floating mattress, natural juices, soda, and lunch as described above. One glass of wine.

**What to Bring:** comfortable clothes, swimwear, sunscreen, sunglasses and money for souvenirs.

**Price:** US$154 per person, taxes included.

**Extras:** Souvenirs & optional gratuities.

# Discovery Way Saona

Saona Island is the largest island of the Dominican Republic, located off the coast of the province of La Altagracia. It is part of Cotubanamá National Park (National Park Ancient East). The island is also a great tourist attraction for its beautiful beaches and natural beauty.

We will pick you up at your Hotel Lobby and take you to Bayahibe then to Saona Island, our animation staff will welcome you with cocktails, then enjoy free time to choose among the many options offered by the tour like swimming in calm waters, snorkeling, play volleyball, read a book or walk on the beach.

Enjoy a delicious typical Dominican lunch and an open bar of national drinks.

We return to the coast of Bayahibe in a speedboat, make a stop at the natural pool of clear water in the middle of the sea, spectacular shallow area inhabited by the famous starfish, you will be able to take pictures and enjoy a typical Dominican rum.

**Approximate time:** Full Day
**Available:** Every day
**Pick up time:** time will depend on guest's hotel location, between 7:00am. to 8:00am.
**Pick up place:** Hotel Lobby
**Prices:**
US$95.00 p/p (Every day. Catamaran / Speedboat)
US$75.00 p/p (Wednesday and Friday. Catamarán / Catamarán)
Taxes included

**Includes:**
Round trip Transportation. Transportation and return in a catamaran or speedboat upon availability. National guide in the required language. In the catamaran and boat drinks, rum and water. On the beach fruit punch, rum, soft drinks, water and beer.

**What to Bring:**
Comfortable clothes, sunscreen, sunglasses, swimsuit, towel, mosquito repellent.

**Comments/Restrictions:**
We suggest that women, who are pregnant, do not perform this activity.

**Extras:** fotos, video & souvenirs.

# Saona VIP
**(Private excursion)**

Come enjoy a private day with your friends and family in a unique place. If you want a day away from the usual routes of Saona, confusion and fast food, this is the tour for you.

Saona Island is the largest island of the Dominican Republic, located off the coast of the province of La Altagracia. It is part of Cotubanamá National Park (National Park Ancient East). The island is also a great tourist attraction for its beautiful beaches and natural beauty.

The island has two permanent human settlements a fishing village with wooden houses and an exclusive beach at Saona.

Aboard exclusive boats listed below, enjoy a delicious lunch, delight your palate with the specialties of our chefs and the beautiful day in which you decide what to do and when arrive.

**Approximate Running Time:** Full Day
**Availability:** Subject to availability, advance booking is necessary.
**Tour Hours:** In agreement with the customer, preferably before 9:00 am.
**Pick up place:** Hotel Lobby

| | |
|---|---|
| | **1 motor boat of 27 feet 150/200 HP**<br>Up to 12 pax<br><br>Rent Price: US$500.00<br>Includes: Captain, Gasoline Guide<br>Departs from Bayahibe |
| | **Boat of 29 feet - 2 motors 150/200 HP**<br>Up to 20 pax<br><br>Rent Price: US$700.00<br>Includes: Captain, Gasoline and Guide<br>Departs from Bayahibe |
| | **Catamaran sailing Quetzal of 75 feet**<br>Up to 30 pax<br><br>Rent Price: US$3,500.00<br>Includes: Crew, national drinks, Gasoline and Guide<br>Departs from Bayahibe |
| | **Elaine yacht - Bertram 46 feet**<br>Up to 12 pax<br><br>Rent Price: US$3,000.00<br>Includes: Crew, national drinks, Gasoline and Guide<br>Departs from Bayahibe and CDC |

Taxes included.

**Includes:**
Specified in each description.

**What To bring:**
Comfortable clothes, sunscreen, sunglasses, swimsuit and Mosquito repellent.

**Comments / Restrictions:**
Ground transportation is not included. It is not allowed to bring coolers, food or drinks
You can only carry bottles of wine, champagne and there is a corkage charge of US $ 7.00

**Extras:** Drinks and lunch, please ask us for the menus.

**Food**

| Easy Menu<br>US$66.00p/p | Gourmet Menu<br>US$100.00 p/p | Free Menu<br>US$130.00 p/p |
|---|---|---|
| Grill<br>(Shrimp, chicken breast and pork chop)<br><br>Sauteed potatoes, white rice and salad<br><br>Mixed fruit dish | Entree: fried prawns, marlin ceviche<br><br>Lunch:<br>1 pound of Grilled lobster or beef fillet with green pepper sauce.<br><br>Sauteed potatoes, white rice and salad.<br><br>Mixed Fruit Dish | Entree, main course and dessert to choose from the menu |

**Drinks**

| Analcolica<br>US$20.00p/p | Nacional<br>US$30.00 p/p | Internacional y coctails<br>US$70.00 p/p |
|---|---|---|
| Agua, soda, sprite, coca-cola and fruit juice. | Agua, soda, coca-cola, fruit juice, beer y Brugal Rum | Agua, soda, sprite, coac-cola, natural juices, beer, coctails. |

# Segway

The most fun way to sightsee Punta Cana is aboard a Segway, a 100% Eco-Friendly tour. You will pass through the beach, and explore the Ecological Reserve.

A Segway is a personal self-balancing transporter, controlled by movement. We will teach you to accelerate, decelerate and turn as we guide you through the natural beauty of private beach properties, golf courses and we will make a stop at the Ecological Reserve that also has 12 lagoons of natural spring water.

**Meeting Point:** Hotel Lobby
**Approximately Time:** 2.5 hours
**Price including Taxes:**
US $ 79 per person
US $ 100.00 per person with private tour guide included.

**Includes:** Transportation, tour leader, entrance to the ecological reserve and bottle of water.

**What to bring:** Comfortable clothing and shoes, swimsuit, camera, sunscreen, towel, sunglasses and money if you would like to buy souvenirs.

**Comments / Restrictions:**
Must be 8 years old to drive the Segway. Pregnant women, children under 8 and seniors may do the tour on a golf cart ($ 60 per person).

**Extras:** Photos /DVD, souvenirs and tip.

# Horseback Riding

0: 15h-1: 15h Riding a horse around the ranch trails, until you reach the grass nursery which is a giant circle where we you will make a turn or two, depending on your riding ability.

1: 15h-1: 30h You will get off the horse and we will give you a bottle of water and a glass of tropical fruits. You will visit a typical Dominican house, where we will explain the history of Puntacana.

1: 30h-1: 45h We will take you from the ranch to garden fruit, from there you will enter the ecological reserve to Inriri lagoon (this lagoon is not visited in the normal tour by the Reserve)

1: 45h-1: 55h We arrived at the garden fruit and from there we walked 7 minutes to Inriri lagoon.

1: 55h-2: 40h Enjoy a swim in the lagoon and return to the garden fruit

2: 40h-3: 00h Enjoy refreshment or snack and farewell

Available: 3 shifts per day. 9:00 a.m. to 12:00 p.m. / 12 p.m.- 3:00 p.m./3:00 p.m. -6: 00pm
Price:
US $ 59 per person
US $ 65 per person on private tour with a guide
Taxes included

Sunset Duration: 1:30 hours
Price:
US $ 80 per person
US $ 95 per person on private tour with a guide
Taxes included

Meeting point: Hotel Lobby.

Includes: Transportation, guide, access to the Indigenous Eyes, Ecological Reserve and bottle of water and a glass of tropical fruits

What to bring with you: Swimsuit, towel, comfortable clothes (preferably long trousers), closed shoes, sunglasses, sunscreen, repellent, extra money for tips and souvenirs.

Comments / Restrictions: The minimum age for riding is 8 years; child of 6 years can go with the guide / Maximum weight of 250 pounds / Not allowed for people with back problems and/or mobility / Not allowed for pregnant women

Extras: Photos / DVD, souvenirs, tip is optional.

# Rancho Caribeño
## (Horseback Riding)

Enjoy a horse ride accompanied by family or friends for unforgettable landscapes.

Rancho Caribenio has 110 horses at all levels for all types of customers, experts or not.

Guided by an expert prepared for tourist excursions on horseback stroll along the beautiful beach of **Uvero Alto**, then you will go into the woods and forest, then reach the mouth of Maimon where the river and the Atlantic sea joins.

After a tour along the beach of Uvero Alto, you can gallop 5 minutes and get back to the ranch, where he will have sodas, water and snacks.

**Approximately time:** 1 or 2 Hours
**Available:** Every Day
**Meeting point:** Hotel Lobby
**Prices:**
US$45.00 Adultos (1 hour) p/p
US$23.00 por niño (1 hour)
US$70.00 Adultos (2 hours) p/p
US$35.00 por niño (2 hours)
**Taxes Included**

**Includes:**
Transportation, visit to a typical house, horseback riding, safari, buggies, soft & alcoholic drinks and lunch.

**What to Bring:**
Comfortable clothing and shoes, camera, sunscreen, hat, sunglasses and money for souvenirs.

**Comments/Restrictions:**
The order of the activity may change depending on operation of that day.

**Extras:** Tips.

# Zip Line Adventures

Drift through 16 platforms and 12 lines, gliding across a mountain range of two miles.

Guided by expert instructors, slide and accelerate in two of the longest lines of the Caribbean. You will experience pure adrenaline while enjoying unsurpassed panoramic views and the Anamuya River, in a refreshing and stimulating sensory experience.

**Meeting Point:** Hotel Lobby
**Available:** Monday to Friday
**Note:** Arrival at the mountain takes about 45 minutes
**Prices Including Taxes:**
US$90 per person
US$45 Companions or children between the ages 6 to 12 years old

**What to bring:**
Comfortable clothing and shoes, sunscreen, camera, insect repellent and money if you would like to purchase souvenirs.

**Includes:**
Roundtrip transportation, instructor, equipment, bottled water, soda and fresh fruits.

**Comments / Restrictions:**
Must be 8 years old to participate. Children between 6 and 13 years can only do the first 8 lines. Pregnant women and people with heart disease may not participate. Maximum waist measurement is 44 inches and the maximum weight is 250 pounds.

**Extras:** Photos / DVD, souvenirs and tip.

# Canopy Adventure

Canopy Adventure is an "Eco-Adventure Friendly" tour held up on the mountains in a small village called Anamuya.

Upon arrival at Ranch Canopy Adventure, our guides receive guests and immediately begin preparations for their adventure, an explanation will be given on a mock to show the entire route of the tour. Once all guests have put on the proper equipment or harness, they pass to the "school cable" section where the guides explain with great precision and professionalism as every customer must be handled in the canopy system.

Our tour has eight double cables and fifteen platforms, most of them built in the treetops, for a total distance of 2,100 meters above the forest canopy. It is spectacular, a whole exciting experience full of adrenaline, and the best of all in harmony with nature, protecting the local flora and fauna.

**Approximately Time:** 4.5 hours approximately
**Available:** Every day
**Meeting point:** Hotel Lobby
**Prices with Taxes included:**
US$89.00 adults.
US$45.00 child (5 to 12 years old)

**Includes:**
Transportation, water and soft drinks.

**What to bring:**
Comfortable sports clothes, sun cream, camera and money for souvenirs.

**Comments/Restrictions:** Pregnant women allowed, minimum age of 5 yrs to participate.

**Extras:** photos, videos, tips.

# Extreme Swing

Start your Extreme Adventure tour, being picked up on an all-terrain open-air "Safari" truck. Once at Ranch, all Extreme participants begin preparations with the mandatory harness and security equipment under instructions of the instructions of the guides and then, pass through a hanging bridge to the "briefing" area.

After general information and much emphasis on the necessary safety measures, they walk up to the first tower and slide down a cable of 700 meters. From there, they will walk along the path until the second tower at the top of the hill and they will jump themselves in the Tarzan Swing over 30 meters high. Then walk up back again to the tower as Superman (horizontal) position and with a feeling of incredible flight they will slide down by a cable for more than 1,300 meters. Then they will make two other faster cables propelled over 60km/h, ending his incredible adventure at the ranch.

**Approximately time:** 4.5 hours approx.
**Available:** Tuesday & Thursday
**Meeting point:** Hotel Lobby
**Prices Including Taxes:**
US$97.00 Adults
US$49.00 Child (10 to 12 years old)

**Includes:**
Transportation, water and soft drinks.

**What to bring:**
Comfortable sports clothes, sun cream, camera and money for souvenirs.

**Comments/Restrictions:**
Pregnant women allowed, minimum age of 5 yrs to participate.

**Extras:** photos, videos, tips.

# Bávaro Runners – The real Dominican Republic!

**"Ideal for explorers and family"**

Lose yourself in the orchards of the sugar cane plantations, enter in to the craft wit, where the true colonial era, view a sugar mill, driven by oxen, used to extract the sugar cane juice. You will see the transformation of this in its various manifestations, from the cane juice, molasses, to vinasse, until reaching it becomes the finest Dominican rum.

Out of these lands comes the renowned brands of cigars. This tour will provide you information of its history and development. You will see from the hands of an expert handmade cigar rolling. Captivating country landscapes will lead you to new experiences. Frolicking in the foliage while savoring the most delicious Caribbean fruits, roasted coffee and cocoa in its most primitive form. Have the opportunity to enjoy the best Dominican food.

To end the day you will go to the spectacular beach of Macao in a VIP area reserved for Bavaro Runners customers.

**Pick-up point:** Hotel Lobby
**Pick up time:** 8:00 am
**Prices:**
Full Day
Available: Monday, Tuesday, Wednesday, Friday and Saturday
US $ 90.00 per adult person
US $ 45.00 per person children

Half Day
Available: Thursdays and Sundays
US $ 65.00 per adult
US $ 40.00 per child
Taxes included

**Includes:** transportation, national drinks and lunch. / Half Day only includes: Presentation of the sugar mill and snuff, cocoa route and scenic route of the eastern cordillera, typical Dominican house with coffee and cocoa plantation, short stop at Macao beach to swim and cool off. Lunch not included.

**What to bring:** comfortable clothes and shoes, swimsuit, towel, sunscreen, insect repellent, money for souvenirs.

**Comments / Restrictions:** Requires a minimum of 4 people to operate.

**Extras:** gratuities.

# La Hacienda

La Hacienda is a private area with more than 2,5 millions of square meters that offers seven activities experiences in the secure environment with the maximum quality for one price.

**Activities includes**

Buggies Polaris (40-45 minutes). The fascinating journey in a very savage environment on board Polaris Buggys, designed for a ride in the most extreme conditions. There is a stop in the crystal waters of Anamuya River, where customers can have a refreshing swim.

Horse riding (40-45 minutes). Cross the wild environment of Anamuya and various streams riding the best horses in the Dominican Republic. Spanish horses, Quarter of Mile and Appaloosa horses receive the best care and they are always kept in the excellent conditions.

Safari (40-45 minutes). Explore rural Dominican reality in the military truck of the US Army with coffee runs, cacao and sugar cane plantations, visit the Dominican village and learn more about the lifestyle of the local inhabitants, enjoy their typical products.

Zip Line (60-65 minutes). 5 spectacular Zip Line lines, crossing two mountains and descending though spectacular valley. You will have an opportunity to try the longest Zip Line in Caribbean, with a longitude more than one kilometer, the highest on the island with the ramp of 200 meters from the highest point and one of the fastest ones, where you can reach a speed over to 70 kilometers per hour.

Quick Jump (5 minutes). As soon as you finish the fifth Zip Line, you have the opportunity to come down with our Quick Jump with a leap from more than 20 meters. For those ones who don't dare with this experience, we offer to go down with the stairs.

Chairlift (15 minutes). Unique in the country. The first chairlift in Dominican Republic that allows the clients to move from the base to the top of the mountain and enjoy the incredible views of the wild environment of Anamuya and the Caribbean Sea. The lowering can be realized in the same way or once on top, clients can start the Zip Line activity.
100% Dominican Buffet. We offer exceptional buffet where the clients can try typical gastronomy of the country. Pumpkin cream soup, typical Dominican meat soup Sancocho, fish with coconut dressing or rise with milk are ones of the products prepared with maximum quality and the best raw products, every client can try the buffet.

**Approximately time:** 8 Hours (Full Day)
**Available:** Monday to Saturday
**Meeting point:** Hotel Lobby
**Prices:**
US$99.00 per person
US$49.00 per child
Taxes Included

**Includes:**
Transfers hotel – La Hacienda – Hotel accompanied with the tour guide / Realization of all the activities at the park / First class security materials / Degustation of the typical products (coffee, chocolate, sugar cane…) / Still water available during realization of all the excursion / Dominican Food traditional buffet (drinks are not included).

**What to bring:**
Wear comfortable footwear / Bring clothes for change / Bring swimwear / Towel / Money / Sunblock / Sunglasses.

**Comments/Restrictions:**
Pregnant women can only perform Safari activity and enjoy the buffet. / Persons who have less than 120 centimeters and weight more than 250 pounds cannot participate in the Zip Line and horse riding experience. / You can use cameras and mobile phones during all the activities, except the quick jump and zip lines. / Driving license is required to drive the buggies / Use of the helmet is obligatory during all the activities.

**Extras:** Tips.

# Cenote Las Ondas

Discover the mystic and breathtaking cenote "Las Ondas", this adventure starts with an unhurried, relaxing eco walk, through a trail located in the surroundings of a tropical forest in the grounds of the ancient Taino Chiefdom of Higuey.

Throughout the entire tour, you will always be accompanied by a very knowledgeable guide, which will provide you with reliable information regarding the fauna, flora, the cenote and its formation and all about the Taino, African and Dominican cultures. On the eco walk towards "Las Ondas" you will be able to see vivid representations and depictions of the Tainos, their rituals and the objects used in their daily living.

Upon reaching the mouth of the cave, you will go in via a staircase and as soon as you enter, you will be in awe by the majesty and beauty of the clear waters of this underground Cenote. Not only will you be able to see incredible cave formations and original Taino Pictograms, but you will also have the unique opportunity to go in and enjoy a swim in these invigorating waters, previously used by the ancient Tainos to make magical and spiritual rituals.

**Approximately time:** 2 Hours
**Available:** everyday.
**Meeting point:** Hotel Lobby
**Prices with Taxes Included:**
US$59.00 per person
US$35.00 per child

**Includes:**
Guided tour, transportation, drinking water.

**What to bring:**
Bring comfortable shoes and clothing, bathing suit, towel, sunscreen.

**Comments/Restrictions:**
This tour is not suitable for handicapped people, pregnant women or people who suffer from any major illness. Children under the age of six (6) are not recommended to participate. People under the influence of alcohol or toxic substance will not be able to participate.

**Extras:** Food or Beverages, tips, souvenirs and photographs.

# Horse Riding At Scape Park

"Scape" your resort for an exciting horse riding adventure!

Enjoy a great horseback riding tour at the country style, horse estate in **Cap Cana**. Before the excursion begins, our professional guides will first give you a safety briefing and they will assess each visitor's horse riding experience and take everybody to an introductory and training ride, so everyone adjusted to the horses.

Afterwards, our guides will accompany you, as you stroll along the beautiful countryside trails of Scape Park, while you learn about the local fauna and flora with our knowledgeable equestrian guides. You will also enjoy the non-riding activities built into this itinerary to show you some of the educational activities Scape Park has to offer, including: History of the Horse, Safety around Horses, Horse Breeds.

The diversity of scenery and activities on this ride makes it a wonderfully relaxing and educational tour that has something to offer for everyone and is a great choice for a family getaway.

**Approximately time:** 2 Hours
**Available:** Everyday
**Meeting point:** Hotel Lobby
**Prices with Taxes Included:**
US$69.00 per person
US$41.00 per child

**Includes:**
Purify Water. All equipment needed. Tour guide.

**What to Bring:**
We recommend clients to bring long pants and close shoes, sun block.

**Comments/Restrictions:**
Horse Breeds: Criollo, Criollo crosses / Trip Pace: Slow to moderate / Weight limit: 220 pounds / Minimum Age: Ten (10) years old

**Extras:** Food or Beverages, tips, souvenirs and photographs.

# Iguabonita Cave

Scape Park at Cap Cana is proud to be home to the Dominicans finest caving expedition, graded as the most exciting and educational cave tour in this part of the island.

The adventure starts with a vigorous hike up into the slopes of El Farallon Cliff. When we reach the top of the cliff, we will hike through pristine jungle while you learn all about the flora and fauna of the DR and many of the secrets that the jungle holds: natural medicines, herbs, barks and many plants that are still use by natural healers throughout the Island.

After a 25-minute hike, we will reach the mouth of the cave, we will enter the cave through an ecofriendly staircase and then our trained cavers will guide you through the vast underground network of chambers and tunnels that lie beneath while our guides educate you all about the cave formations. We will exit through a different mouth of the cave with no need of rap friendly staircase for your comfort.

The return hike will be through the same trail and it will take approximately 20 minutes, upon reaching, the base where we will offered you ice-cold water.

**Approximately time:** 2 Hours
**Available:** everyday
**Meeting point:** Hotel Lobby
**Prices:**
US$59.00 per person
US$35.00 per Children from six (6) years onward can make this excursion.
**Taxes Included**

**Includes:**
Purify water, equipment and guided tour.

**What to bring:**
The suggested dress code is comfortable shorts or long pants and shirt that allow for easy movement. Well-treaded sneakers or hiking boots and insect repellent.

**Comments/Restrictions:**
This Adventure is not for the faint of heart and all participants must be relatively in shape, as there is a 15-minute hike straight up the cliff side through the jungle. Some health restrictions apply.

**Extras:** Food or Beverages, tips, souvenirs and photographs available at the Scape store.

# Zip Line Eco Adventure

Zip Line Eco Adventure is an adventurous ecological tour, escorted by a panoramic view of all Cap Cana. Includes eight lines, the highest being 75mts above the ground suspension bridge and four ecological trails.

This Zip line is unique in the world, since normally two elements, the departure and one for the arrival of every line, nonetheless our main "El Farallon" from where all the lines are attached, "Farallon Cliff" is work of nature with a singular majesty.

This tour is one of a kind because it operates in an exclusive forest area located in Cap Cana, "Scape Park" which is home of unique species of flora and fauna."

**Approximately time:** 2 hours
**Available:** Every Day
**Meeting point:** Hotel Lobby
**Prices:**
US$89.00 Adults p/p
US$45.00 per child (From 6 years onwards can make this excursion)
Taxes Included

**Includes:**
Purify water, equipment and guided tour.

**What to bring:**
Comfortable cothes and close shoes.

**Comments/Restrictions:**
Some health restrictions apply.

**Extras:** Food or Beverages, tips, souvenirs and photographs available at Scape store.

# Dual Pack Combo

At Scape Park, you can build your own value combo from the amazing excursions available! In this exclusive deal, there are endless combinations you can make.

You can start your adventure flying through our Zip lines and then cool off at the famous Hoyo Azul.

If you are looking for even more action, then ride our Top Buggies and explore the impressive Iguabonita Cave, or even go horseback riding and end the day chilling out in our sunset cruise.

This exclusive deal will surely exceed your expectations; you can choose a combination of two (2) activities, while enjoying the privilege of saving time and money in the process. That is more fun with less money!

| **Excursions** | **Motorized Activities** |
|---|---|
| Hoyo Azul Eco Tour | Top Buggy (double) US$30.00 Supplement per person |
| Iguabonita Cave Expedition | Top Buggy (Single) US$60.00 Supplement per person |
| ZIP LINE Eco Tour | Sunshine Cruise US$20.00 Supplement per person |
| Waterfall expedition | |
| Horse riding at Scape Ranch | |
| Cenote Indígena Las Ondas | |

**Approximately time:** 5 hours
**Available:** Every Day
**Meeting point:** Hotel Lobby
**Prices:**
US$109.00 Adults p/p
US$65.00 per child
Taxes Included

**Includes:**
Lunch and drink during lunch. Bike tour. Animal encounter.

**What to Bring:**
Comfortable clothes and close shoes, camera, sunscreen protector.

**Comments/Restrictions:**
You have to do both tours on the same day.

**Extras:** Food or Beverages, tips, souvenirs and photographs available at Scape store.

# Scape Park Full Day

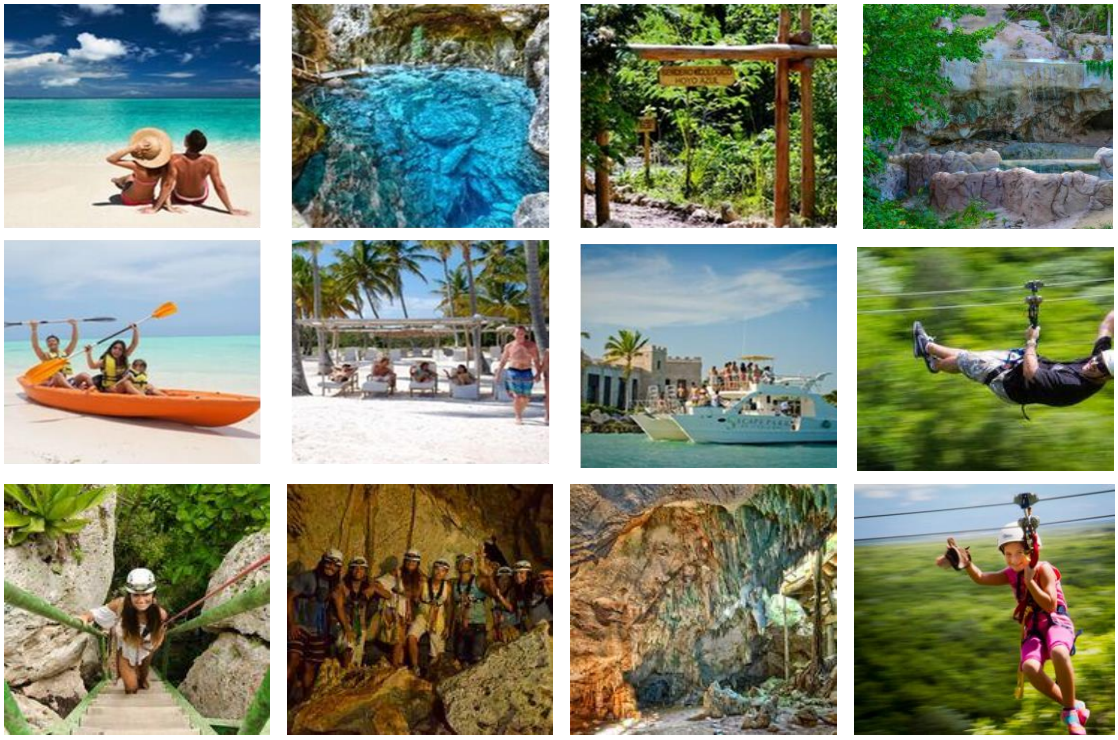

At Scape Park, you can build your own value combo from the amazing excursions available!

In this exclusive deal, there are endless combinations you can make. Why not begin your adventure flying through our Zip start lines and then choose to cool off at the famous Hoyo Azul; a combo truly complimented with a delicious lunch. Afterwards you could end your adventure exploring the natural wonders of the Iguabonita cave.

If you are looking for more action, you can ride our Top Buggies and then take a dip in the invigorating waters of Las Ondas, enjoy a succulent lunch and then setting off for a sunset cruise.

There is no better way to end the day. Whatever you choose in this exclusive deal will surely exceed your expectations, you can select from a combination of three (3) activities while enjoying the privilege of saving time and money in the process. That is more fun with less money!

| Excursions | Motorized Activities |
|---|---|
| Hoyo Azul Eco Tour | Top Buggy (double) US$30.00 Supplement per person |
| Iguabonita Cave Expedition | Top Buggy (Single) US$60.00 Supplement per person |
| ZIP LINE Eco Tour | Sunshine Cruise US$20.00 Supplement per person |
| Waterfall expedition | |
| Beach Getaway | |
| Horse riding at Scape Ranch | |
| Cenote Indígena Las Ondas | |

**Approximately time:** 7 hours
**Available:** Every Day
**Meeting point:** Hotel Lobby
**Prices:**
US$129.00 Adults p/p
US$78.00 per child
Taxes Included

**Includes:**
Full lunch and (1) drink is included. Bike tour. Animal encounter

**What to Bring:**
Ropa confortable, zapatos cerrados, protector solar.

**Comments/Restrictions:**
You have to do both tours on the same day.

**Extras:** Food or Beverages, tips, souvenirs and photographs available at Scape store.

# Juanillo VIP

Chill out in style and be treated like a millionaire while you enjoy a day in paradise at Cap Cana!

This exclusive excursion takes you to the biggest and most luxurious marina in the Caribbean. From there you will cruise along the coast of the beautiful and stunning Cap Cana in a very spacious and comfortable catamaran.

Swim and relax on the white sand beach of Juanillo, then visit the exclusive marina for an exquisite three-course lunch with lobster included!

Afterward, we will take you for an invigorating swim at Hoyo Azul, also called "The Blue Hole", which is the best well-kept secret in the Dominican Republic, a natural oasis of crystalline freshwater.

On board, music, entertainment and drinks and at the beach by the attentive crew. Do not miss this experience of a lifetime!

**Approximately time:** Full day, approximately eight (8) hours
**Available:** Weekdays only, and weekends upon special request
**Meeting point:** Hotel Lobby
**Prices with Taxes Included:**
US$169.00 Adults p/p
US$99.00 per child under12 years.

**Includes:**
Transfers back and forth. Catamaran Cruise. Stop at "Natural pool" in Juanillo Beach. Visit to Juanillo Beach Club. Visit and swim at Hoyo Azul. Three course seafood lunch. Limited Water Sports. Snacks. Open Bar.

**What to Bring:**
Ropa cómoda y zapatos, traje de baño, protector solar, gafas de sol y sombrero.

**Extras:** Alimentos o Bebidas, propinas, suvenires y fotografías disponibles en la tienda de Scape.

# Sunshine Cruise at Cap Cana

Enjoy a day in paradise at Cap Cana! Visit the most exclusive marina in the Caribbean, sail in our spacious double decker catamaran along the stunning Cap Cana coastline.

We will then do a short stop at an exclusive snorkeling spot where you will have a memorable snorkeling experience.

Once we are back in the boat then the music starts and drinks will not stop flowing, we will keep cruising around the coast until we reach the Cap Cana sand bar where you will be able to blow of some stress and relax while you enjoy a cold beer in waist deep, clear waters of "Juanillo Beach".

As soon as we return to the boat, our crew will treat you to a Mama Juana shot to warm you up afterwards.

This trip takes place in a relaxing chill out environment.

**Approximately time:** half day, approximately eight (3) hours
**Available:** every day in the afternoon
**Meeting point:** Hotel Lobby
**Prices:**
US$89.00 Adults p/p
US$45.00 per child under12 years.
Taxes Included

**Includes:**
Open bar, fruits and a sandwich are included.

**What to Bring:**
Comfortable clothes, shoes, bathing suit, sun block, camera and sunglasses

**Extras:** Food or Beverages, tips, souvenirs and photographs available at Scape store.

# Top Buggy

Drive and feel the power of our brand new Terracross UTVs, fully equipped with true 4WD. These ATV are unlike any buggy you have ever seen! and handle the islands off roads with speed and ease.

From our base in Scape Park, we go roaring through the remote tropical forests of Cap Cana, passing through amazing trails and dirt roads while we border the stunning Farallon Cliff.

Our first stop will be at the hidden shores of photogenic El Cabo Beach, where the Caribbean Sea meets the Atlantic Ocean. Here, we will have time to enjoy one of the most breathtaking seaside views in Cap Cana.

From El Cabo, we go off -road again as we make our way through a mix of dry and humid forest, on the way back we will have a 30-minute visit at a waterfall, here you will have time to jump in and cool off in this exotic wonder.

Before you head back to your hotel, your transfer will do a very short stop at the very exclusive Juanillo Beach, here you can enjoy a quick dip in these turquoise color waters, while you awe at the endless kilometers of white powder sand beaches.

**Approximately time:** approximately (2) hours
**Available:** every day in tow shifts
**Meeting point:** Hotel Lobby
**Prices:**

| | |
|---|---|
| Buggy (double) | US$180 |
| Buggy (Single) | US$150 |
| Buggy (Family) | US$270 |

Taxes Included

**Includes:**
Purify water and equipment.

**What to Bring:**
Comfortable clothes, shoes, sunscrenn, sunglasses and hat.

**Comments/Restrictions:**
Children from six years onwards can make this excursion. Minimum age to drive: 18 years old.

**Extras:** Food or Beverages, tips, souvenirs and photographs available at Scape store.

# Beach Getaway

Have a taste of the lifestyle of the rich & famous! Discover one of the most gorgeous hidden beach locations on the island. Juanillo Beach is living proof that not all beaches were created equal; here you will find two miles of unspoiled palm-lined beach, which boasts the whitest sand that leads to some of the world's clearest, crystalline waters you will ever see.

There is a large selection of fun activities to keep you busy, from sea kayaking and snorkeling to beach volleyball and paddle boarding. After the action on the sand and waves, you can kick back on our comfortable chaise lounges and enjoy the warm Caribbean sunshine with a tasty cocktail from our tiki bar. Must-tries include our Scape Colada.

This exotic get-away offers guests top notch modern facilities, impeccable service, chill out music and the best flavors of our traditional cuisine together with a family-friendly atmosphere and a top spot for sun seekers, beach bums and water sports enthusiasts. We look forward to hosting you as you get pampered and enjoy the best that Juanillo Beach has to offer.

**Approximately time:** approximately 2 1/2 hours (9:00am, 12:00pm and 3:00pm)
**Available:** Monday through Sunday
**Meeting point:** Hotel Lobby
**Prices:**
US$59.00 adults
US$35.00 children
Taxes Included

**Includes:**
Transportation from and to any Punta Cana/Bávaro Hotel in air-conditioned buses. Open Bar (National Drinks) and Non-Motorized Water Sports.

**What to Bring:**
Towels, swimsuit, sunscreen and money.

**Comments/Restrictions:**
Food is not included but is available for purchase. This tour can be combined with any other tour at the park or the marina in our FULL DAY package. Alcoholic drinks in our FULL DAY package will only be served starting from 3pm. For groups larger than 10 please contact our Groups Department.

**Extras:** Food or Beverages, tips, souvenirs and photographs available at Scape store.

# Vive Juanillo

On this tour you will have the opportunity to visit the most luxurious and exclusive marina of the Caribbean, navigate our spacious two-story catamaran along the stunning coastline of Juanillo and if that were not enough, you will discover one of the islands most beautiful hidden beaches.

The first stop on this adventure will be at the coral reef; here you will be able to feed the fish right from your hands and have an unforgettable diving experience. After the dive we will stop at the natural pool of Juanillo, here you will have the opportunity to go in the water, blow of some s stress and relax while enjoying a cold beer or a Cuba Libre in the clear waters of this natural pool.

As soon as you return to the catamaran, there will be an all-inclusive open bar and we will have Caribbean music so you can dance on that way back to the pier. When you arrive at the pier, we will have a bus waiting to transfer you to our new beach club. This beach club has first class modern facilities, a friendly family atmosphere, impeccable service, relaxing music and a buffet lunch with the best flavors of our traditional Dominican cuisine.

Additionally, we have a wide choice of fun activities to keep you busy, for example sea kayaking, paddleboard, diving and beach volleyball. After the activity on the sand and surf, you can relax in our comfortable chairs and enjoy the warm Caribbean sun while enjoying a tasty cocktail of our tikibar. Cocktails you should try, our Scape Colada.

**Approximately time:** approximately 2 1/2 hours (9:00am, 12:00pm and 3:00pm)
**Available:** Monday through Saturday
**Meeting point:** Hotel Lobby
**Prices:**
US$109.00 adults
US$65.00 children
Taxes Included

**Includes:**
Transportation from and to any Punta Cana/Bávaro Hotel in air-conditioned buses. Buffet Lunch, Open Bar (National Drinks) and Non-Motorized Water Sports

**What to Bring:**
Towels, swimsuit, sunscreen and money

**Comments/Restrictions:**
Visitors who snorkel or do water sports will have to put on lifejackets

**Extras:** Food or Beverages, tips, souvenirs and photographs available at Scape store.

# Waterfall Expedition

This adventure starts as soon as you hop on the back of one of our safari-style trucks, once you are in, you will be welcome by one of our guides that will be also be your personal bartender throughout this journey.

Our first stop will be at Cape San Rafael, the perfect place to take some amazing pictures or just stare in awe at the spectacular scenery this magical place has to offer.

The journey will continue through the coastline and then we will stop at a typical rural home. Here you will be able to see how a real Dominican peasant lives and also learn about and taste the regions rich local produce that grow right in their backyard. At the ranch you will be invited to drink some fresh brewed organic coffee and hot cocoa.

If that was not enough, on the way back we will stop at a stunning cascade, nestled in a gigantic cliff. Here the water from the cascade crashes down from 75 feet above into a lagoon below. You will then have time to cool off and relax in these refreshing waters. This adventure is for anyone who wants to learn more about the amazing culture and natural beauty of the Dominican Republic. It is not only entertaining, but also very informative and well organized. Come and join us for a true mix of adventure and culture!

**Approximately time:** approximately 2 1/2 hours (9:00am, 12:00pm and 3:00pm)
**Available:** Monday through Sunday
**Meeting point:** Hotel Lobby
**Prices:**
US$59.00 adults
US$35.00 children
Taxes Included

**Includes:**
Transportation from and to any Punta Cana/Bávaro Hotel in air-conditioned buses. Purified water, juice and tropical fruits.

**What to bring:**
Towels, swimsuit, sunscreen and money

**Comments/Restrictions:**
This tour can be combined with any other tour at the park or the marina in our DUAL PACK or FULL DAY Packages. For their own safety, pregnant ladies are not permitted to take this tour. And we don't recommend it for people with neck and back problems.

**Extras:** Food or Beverages, tips, souvenirs and photographs available at Scape store.

# Deep Sea Fishing

This tour is considered both relaxing and exciting as it involves concentration and silence but with the adrenaline of wondering how many fish you can get.

Upon reaching the area where the boats sail, **Cabeza de Toro or from Cap Cana**, you will receive information on safety regulations and internal company rules (behavior on the premises of the excursion, treatment of the environment, education to staff etc ...) and a brief explanation of the tour. You will be ask to sign a document that informs you of the sea conditions that day (waves, rain, wind, etc.).

We will sail out into the deep in search of big catches. Once entered into the area, that the crew understands that you can start fishing, they will proceed to call each customers in turn, as per availability and desire of the anglers in boat. Fishing is trolling. Therefore, nobody takes a stick to itself, nor holds up a fish until a fish starts to fight. If it is the case that none of the seven lines is used, the Captain will indicate which to use to avoid that they entangle each other.

Baits we use are not alive, we call artificial bait LUHRS these are only used to draw attention to fish. The possible types of fish to catch in this area are white and blue marlin, sailfish, billfish, goldfish or mahi mahi, barracuda, kingfish, whitefish, wahoo, bonito, baccarat and yellow tuna. There are other types of fish, but it is very rare to capture them.

**Approximately time:** 4 Hours or 8 hours
**Available:** Every Day
**Meeting point:** Hotel Lobby

**Prices:**

| Excursion | Square Feet | Capacity | Price | |
|---|---|---|---|---|
| | | | From Cabeza de Toro | From Cap Cana |
| Fisherman | From 35 to 42 ft | 7 | $120.00 | $139.00 |
| Observer | | | $80.00 | $90.00 |
| Priv. Charter 4 hrs | | | $775.00 | $850.00 |
| Priv. Charter 8 hrs | | | $1,550.00 | $1,700.00 |

Taxes Included

**Includes:**
Variety of soft drinks, water and rum. In private charter, you will also have beer, sandwiches and a variety of fruit. / Every boat has six emergency flares, 12 Lifejackets, a dozen hooks, artificial bait, radio communication, and radio music, code flota phone to the crew, first aid kit (located within reach and view of all), fire extinguishers and GPS. / Each boat has two staff members a marine, a captain and an assistant.

**What to Bring:**
Comfortable clothing and shoes preferable for this kind of sport, camera, sunscreen, hat, sunglasses and towels.

**Extras:** Tips.

# Punta Cana Laguna Limón

Join us for the most complete tour of the Dominican Republic and contact with nature. Laguna Limón one of the biggest ecological reserves in the country, this trip will give you the opportunity to observe one of the most spectacular views of the Samaná Bay and the two (2) extraordinary lagoons from the top of the Round Mountain.

This tour begins its journey, through pretty villages with typical colors of our island until you reach the community of Las Lisas, we will visit a typical house, where there will be a demonstration of how we plant coffee and Cocoa, and more plantations of different types of fruits, which you will be able to taste.

In our road trucks reach the top of the Round Mountain, excitement and adrenaline are present here. From here, we will enjoy a panoramic view of two Lagunas, La Samaná Bay and the Cordillera Oriental admiring nature at its best.

Our tour continues to the Rancho La Cueva for the delicious lunch buffet with shrimp and wine. After the break, we will have the opportunity to observe the manufacture of Dominican cigars and be able to purchase and bring gifts to our loved ones.

Horse lovers will be able to ride on the beautiful pristine beach "Playa Limon."

Enjoy a moment of relaxation or a rich bath in the wonderful waters of Playa Limon. A hidden paradise nestled in the area of Miches, combined with a drink of fresh coconut water.

A boat on the beach will expected us to get in touch again with nature, across the beautiful and fascinating LAGUNA LIMÓN. This journey will take us back to reality.

**Approximate time:** 8 hours
**Available:** Monday and Thursday
**Pick-up point:** Hotel Lobby
**Prices:**
US $ 129.00 per person
US $ 65.00 per child
Taxes included

**Includes:**
Transfer hotel - Miches - hotel. Land Transport Maritime. Miches, Community of Las Lisas. Typical house. Demonstration and preparation of coffee, cocoa and cigar. Round Mountain. Buffet lunch with shrimp and wine. Unlimited local drinks. Horses. Rancho La Cueva. Playa El Limon. Laguna Limón. Authorized guide in the required language.

**What to Bring:**
Do not forget your swimsuit. Bring your own towels. Sunscreen placed. Camera

**Comments / Restrictions:**
We do not recommended this tour to people with back problems or women who are pregnant because of the road to the round Mountain.

**Extras:** Tips and souvenirs.

# El Limón Waterfall & Cayo Levantado

Our tour begins taking the new road to the angler's town of Miches, on one of our modern transportation - An hour road trip watching the countryside along the coast and the Anamuya range.

We get on board at Las Cañitas in our Luxury Catamaran. Visit Salto El Limón Waterfall. A great adventure you will never forget that will take you into the peninsula where the mountains reach an altitude of 2,100 feet. Ride a horse for 30 minutes through incredible lush vegetation, plants, coffee, cocoa and a variety of tropical fruits.

Upon reaching this waterfall 120 feet high of spectacular beauty. Enjoy lunch in our typical countryside ranch. Then go to Cayo Levantado, a beautiful island in the middle of blue and turquoise water. Take some time off to relax and swim before the ride back to Las Cañitas.

**Approximate time:** 7:00 a.m. to 5:00 pm (Approximately 10 hours depending hotels.)
**Available:** Monday and Friday
**Meeting Point:** Hotel Lobby
**Price including Taxes:**
US $169.00 adult
US $99.00 child (from 3 to 10 years)

**Includes:** Guide, lunch type buffet and two drinks, unlimited water, rum and soft drinks in the boat and transportation by A/C bus

**What to Bring:**
Bathing suit, comfortable clothing, camera, beach towel, extra money for tips, souvenirs and extra drinks at the restaurant, sunscreen and bottle of water.

**Comments / Restrictions:**
Customers who are pregnant, suffer from heart conditions, disability and/or mobility problems, cannot take part in this tour.

**Extras:** Money for tips and souvenirs.

# Discovery Miches

Come to enjoy this adventure in comfortable air-conditioned buses, and get ready to taste the natural products offered by this beautiful town. Bananas, among fruits, hot chocolate and a delicious coffee, you will know the Dominican flavor.
Discover Miches! A small town full of charm and history!

In an interesting City Tours, we will have the opportunity to see the daily life of people, their customs, the central park, the boardwalk, the town hall, the church, among other details that make Miches an unforgettable place.

To further its exciting journey we will go to Laguna Limón National Park, here we board a boat to cross the lagoon Limon. An amazing place! Full of endemic and migratory birds, different types of mangroves, fish in their natural habitat, a wonderful ecosystem.

After this interesting tour, you will discover a beautiful virgin, wild and exclusive beach. Here you will fall in love with its majestic waves and dive into the warm waters, dazzled by this hidden treasure and enjoy a rich coconut water. You will be fascinated by our Caribbean country.

The adventure is not finished yet! Imagine yourself in a romantic horse ride along the shores of the sea, feeling the cool breeze brushing your cheeks, you will experience this and much more on this tour, created just for you.

**Approximately time:** 5 Hours
**Available:** Thursday
**Meeting point:** Hotel Lobby
**Prices:**
US$79.00 Adultos p/p
US$40.00 por niño
Taxes Included

**Includes:**
Transfer hotel - Miches – hotel, ground and sea transport, community Los Guineos, tasting fruit, coffee, hot chocolate and more. Unlimited national drinks, horseback riding, helmets, Playa El Limon, Laguna Limón. Authorized Guide in language requested.

**What to Bring:**
Bathing suit, Beach towels, sunblock and camera.

**Comments/Restrictions:**

**Extras:** Tips

# Dolphin Explorer

Experience adrenaline of swimming with dolphins. Learn the characteristics, qualities and benefits of this beautiful creature. Dive into the trip of your dreams in which you and they are the protagonists of games, jumps and spins.

**Meeting place:** Hotel Lobby

| Program | Includes | Price Adult | Price Child | Comments |
|---|---|---|---|---|
| Funtastic | Orientation and 40 minutes of program in the water. Interaction with 1 dolphin. | US$99.00 | US$99.00 | Children's below 1 meter height swim free together with a paying adult. |
| Explorer | Orientation and 50 minutes of program in the water. Interaction with 1 dolphin. | US$149.00 | US$99.00 | Children minimum 1 Mt. Height and up to 12 years |
| Excellence | Orientation and 60 minutes of program in the water. Interaction with 2 dolphins. | US$199.00 | US$99.00 | Children minimum 1 Mt. Height and up to 12 years |
| Extreme | Including an Excellence dolphin swim, a Sea lion swim program and sharks and rays encounter. | US$259.00 | US$259.00 | Children minimum 1 Mt. height |
| Sea Explorer | Orientation and 40 minutes of program in the water, 20 minutes in surface and 20 minutes under the water. | US$149.00 | US$149.00 | Children at least 12 years old |
| Encuentro Rayas Tiburones | 15 minutes of interaction with sharks and rays | US$45.00 | US45.00 | Children at least 1 Mt. height |
| Nado Leones Marinos | | US$45.00 | US$45.00 | Children at least 1 Mt. height Includes: 15 minutes of interaction with sea lions |
| Explorer Cruiser Niños | An encounter with rays and sharks a swim with sea lions and the catamaran program. | US$104.00 | US$52.00 | Children (2-12 years) |
| Park | Show of birds and show sea | US$35.00 | US$25.00 | |

| | | | | |
|---|---|---|---|---|
| Entrance | lions | | (2 a 12 anios) | |

Taxes included

TRANSPORTATION FEE:
• From Bayahibe US $ 7.00 per person
• From Bahía Principe Nueva Romana and Casa de Campo US$15.00 per person
• From Boca Chica and Juan Dolio US$20.00 per person

**Includes:** access to the tropical birds and sea lions show.

**What to bring:** Comfortable shoes and clothes, swimsuit, camera, towel.

**Comments / Restrictions:** In the Funtastic Program anyone can participate. The rest of the programs only swimmers can participate (from an intermediate level and up). Pregnant women can participate.

**Extras:** Snacks and drinks, photos / DVD, souvenirs and tip.

# Romance Program

Especially designed for couples

Feel the power of the romance and let us spoil you in this amazing Dolphin Swim program especially designed for couples, whether family member, close friend or loved one.

Surround yourself with positive energy and let your senses enjoy this great experience with our dolphins in a very private and personal way. You will be kissing, dancing, swimming and learning from these wonderful animals.

Enjoying a wonderful beach-set lunch, tasting a bottle of champagne or a bottle of wine will definitely be the perfect ending for such an emotional program.

**Pick up time:** from hotel lobby for 3rd, 4th, or 5th shift (approximately 4.5 hours)
**Available**: Every day
**Price Including Taxes:** US$450.00 p/p

**Includes:**
45 minutes in the water with 2 dolphins. Private beach-set lunch with bottle of champagne or wine. Round Trip private transportation from the Hotel.

**What to bring:**
Comfortable clothing, sun protector, camera, sunglasses, swimsuit, hat and money to buy souvenirs, Pictures/DVD and tips are optional. Under request marriage proposal with ring-deliver available.

**Comments / Restrictions:**
Kid's requirement: Minimum 1 mt. height / Pregnancy conditions are not allowed.

**Extras:** Pictures/DVD, souvenirs.

# Manatí Park

The first theme park in Bavaro and Punta Cana. In operation since 1996, the park combines direct contact with exotic animals endemic to the island with five amazing shows (dolphins, sea lions, horses, exhibition of parrots and macaws and culture show of tainos). Complete your visit to know the most important species in the country, the center's largest breeding of iguanas in Dominican Republic and having an unforgettable experience with our dolphins through the first dolphin swim program in the Dominican Republic.

The shows of dolphins, sea lions, parrots and macaws and the spectacle of Taino culture are in the morning and afternoon, while the horse show takes place at 13.00.

In addition to the shows, customers can visit the facilities of many other species such as alligators, capuchin monkeys, spider monkeys or rhinoceros iguanas, or have the opportunity to introduce within the premises of our animals, feeding them the same.

We recommend that you come with swimsuit, as the park has two cenotes where guests can relax while cooling.

<u>Swimming with dolphins</u>
Meet the first dolphinarium in Dominican Republic and enjoy the experience of playing, swim and kiss a dolphin. It also includes the entrance to Manatí Park, the only theme park in the country with different shows and endemic species in the country. Minimum height of 120 cm. for swimmers only.

This program lasts 15 minutes, and each group receives a maximum of 12 people.

**Approximately time:** 2 to 4 Hours
**Available:** Everyday
**Meeting point:** Hotel Lobby
**Prices:**
US$ 35.00 Adults p / p
US$ 20.00 per child
US$125.00 Swim with dolphins (includes visiting the rest of the park)
Taxes Included

**Includes:**
Transfers hotel - Manatí Park - Hotel / Entrance to the park and attendance in the five shows / Visit to the facilities of all animals in the park / swimming with dolphins in the pool (for customers who choose this product).

**What to Bring:**
Bring swimsuit and towel / cap or hat / sunscreen / sunglasses / money.

**Comments / Restrictions:**
Pregnant women and people below 120-cm. height cannot do the dolphin swim / you can only bring baby food to the park / customers can make their own photographs in the places provided for such purpose / access with mobile phones, camcorders and cameras is not permitted to cenotes or the dolphin pool. / Wifi available in some areas of the park.

**Extras:** Tips.

# Dolphin Adventure

Dolphin Island Park opened in 2004. It is the first park in the Dominican Republic that allows you to swim with dolphins in the sea in the unique environment of the Caribbean beaches.

We offer three different programs (Royal, Action and Experience) all the days of the year in different turns.

DOLPHIN FAMILY EXPERIENCE
Ideal for… Children as well as persons with limited swimming skills. It is not necessary to know how to swim for this program.

A direct contact with the dolphin in the middle of the sea. You will receive a warm handshake of our dolphins, they will show you their singing and dancing skills, they will appreciate your visit with the series of applauses, acrobatics and affectionate farewell.

Includes: Transfer from the hotel in a typical Dominican bus (shuttle bus), arrival to the private beach with the drinks included (soft drinks, rom and mamajuana), transfer by boat to the dolphins' platform, snorkel with the sharks and stingrays as well as an incredible experience on a Radikal Jet Boat, the only jet boat in the country.

DOLPHIN ACTION PROGRAM
Ideal for… Children above 110 centimeters and experienced swimmers.

The program consists of… Kisses, clapping, applauses and dances are some of the actions dolphins will show you before reaching the highlight of the activity, you can take their fins to drag by the sea and live the best experience of your life that will turn your vacations in Punta Cana into an unforgettable experience.

Includes: Transfer from the hotel in a typical Dominican bus (shuttle bus), arrival to the private beach with the drinks included (soft drinks, rom and mamajuana), transfer by boat to the dolphins' platform, snorkel with the sharks and stingrays as well as an incredible experience on a Radikal Jet Boat, the only jet boat in the country.

DOLPHIN ROYAL SWIM
Ideal for … adults and teenagers.

The program consists of… explore all the varieties of dolphins actions, like Foot Push or Belly ride, dorsal tow, leaps and acrobatics, kisses, clapping, singing and other countless unforgettable experiences.

Includes: Transfer from the hotel in a typical Dominican bus (shuttle bus), arrival to the private beach with the drinks included (soft drinks, rom and mamajuana), transfer by boat to the dolphins' platform, snorkel with the sharks and stingrays as well as an incredible experience on a Radikal Jet Boat, the only jet boat in the country.

Accompanying PROGRAM
The program consists of… assistance of the person who participates in any of above-mentioned programs. You can access the platform and take the pictures only from the spots that are set for it.

Restrictions: The program does not include the snorkel with the sharks and stingrays as well as participation in Radikal Jet Boat trip.

You can only purchase this program if you already purchase one of the programs explained above.

**Available:** Everyday
**Meeting point:** Hotel Lobby
**Prices:**
US$120.00 Dolphin Family Experience
US$155.00 Dolphin Action Program
US$195.00 Dolphin Royal Swim
US$35.00 companions
**Taxes Included**

**Includes:**

| Activity | Grup Max. | Note | Includes | Who can participate | Minimum Hight |
|---|---|---|---|---|---|
| Family Experience | 12 | 1 dolphin per group | 30 minutes observing and interacting | All kinds of swimmers. | 90 cm. Child between 90 and 110 cm tall, must be accompanied by an adult. |
| Action Program | 12 | 1 dolphin per group | 40 minutes observing and interacting with these wonderful mammals. | All kinds of swimmers. | 110 cm. Child between 110 and 120 cm tall, must be accompanied by an adult. |
| Royal Swim | 10 | 2 dolphins per group | 50 minutes of interaction and swim | People who can swim | 120 cm |

**What to Bring:**
Comfortable clothing and shoes, camera, sunscreen, hat sunglasses

**Comments/Restrictions:**
Pregnant women cannot participate in this program.

**Extras:** Tips and money for souvenirs.

# Sea Acquarium

A unique excursion to see the Caribbean, snorkel with sharks and the coral reef, enjoy the catamaran with the best animation, a spectacular show of sea lions and relax in the calm waters of the natural pool.

Full program

Seaquarium presents an easy and fun way to see the world that exists in the seabed: It is as simple as walking and breathing underwater! You will discover an abandoned submarine, different species of coral and a variety of colorful fish.

Put your helmet connected to the air intake, and be ready to discover and explore the seabed without having to get wet hair and even with your glasses on! One of our professional divers will be present at all times to ensure your safety.

This incredible experience, designed for the whole family, including children 120 cm tall forward.

Companions program

A perfect alternative if you do not want to lose the best Caribbean atmosphere aboard our catamaran. Enjoy the show of sea lions, snorkel in the coral reef and shark and finalize with a visit to swim in a natural pools. All drinks are included.

**Approximately time:** 4 Hours
**Available:** Monday to Saturday
**Meeting point:** Hotel Lobby
**Prices:**
US$ 105.00 Full Program (price applies for child and adult)
US$ 75.00 Companion Program (price applies for child and adult)
Taxes Included

**Includes:**
Round trip transportation. / Reception on private beach with drinks (soft drinks, mamajuana and rum). / Travel in modern catamaran for more than 4 hours - Snorkel with sharks and stingrays, snorkel in the coral reef. / Sea lion show. / Caribbean party on board with the best animation country / Visit the natural pools where you can enjoy drinks in the sea. / diving on the seabed (only for complete program). / Fresh fruit and picnic on board.

**What to Bring:**
Bring swimsuit / towel / Sunscreen / sunglasses / money

**Comments / Restrictions:**
Pregnant women can perform all activities except scuba diving. / Persons under 120 centimeters cannot do scuba diving / visitors can bring their own snorkel gear / there are limitations of mobile use and cameras during some activities / in some parts of the tour the guests can enjoy free Wi-Fi.

**Extras:** Tips

# Monkey Land Explorer

Located in the mountains of Anamuya, this tour offers the opportunity to feed and interact in close proximity to squirrel monkeys in a beautiful and inviting natural surroundings while enjoying spectacular views of the countryside.

20 squirrel monkeys have been trained so that visitors can interact with them. Visit a coffee and cocoa plantation, enter a typical Dominican house to experience how they live. You will taste fresh tropical fruits, Dominican organic coffee and cocoa.

**Meeting Point:** Hotel Lobby
**Available:** Tuesday to Saturday
**Approximately Time:** 5 1/2 hours
**Price with taxes included:**
US$75 per person
US$50 children ages 3 to 12 years

**Includes:**
Round trip transportation, tour guide, entrance to Monkey Land, 45 minutes encounter with monkeys, bottled water and soft drinks.

**What to bring:**
Comfortable clothing and shoes, preferably comfortable tennis, camera / video camera, money for tips, souvenirs and fresh organic produce.

**Comments / Restrictions:**
Pregnant women, people with heart disease, invalids, epilepsy, allergies or breathing problems may not participate in these tours.

**Extras:** Souvenirs and optional tip.

# Santo Domingo City Tour

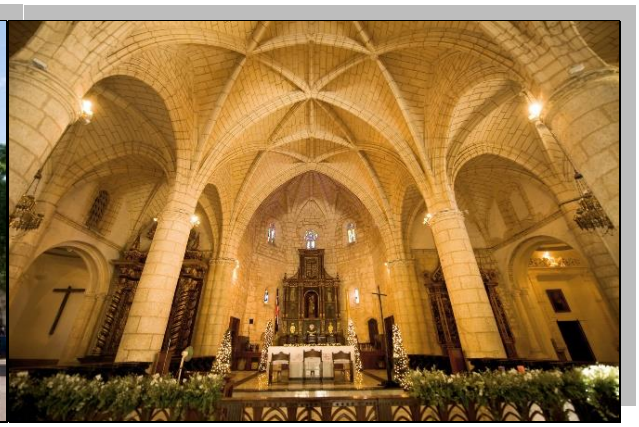

Santo Domingo, the first city in the Americas. Walk through the narrow corridors of yesterday and discover the beginning of the New World.

The tour begins with the oldest colonial city built in the fifteenth century, you will visit the Cathedral of America, birthplace of the fervent Catholic faith, followed by the National Pantheon monument of historical significance, which was once a Jesuit church, and later it became the final resting place of many notable Dominicans. Explore the Museo de las Casas Reales, the former Palace of Government and artifacts from the colonial era. After a delicious typical lunch we will go through the route of "El Malecon", a thick wall built at the sea, while enjoying the beauty of the Caribbean Sea and modern buildings such as the Palace of Fine Arts, the National Theatre and the Presidential Palace. Finally, you will visit the lighthouse, built in 1992 to celebrate the 400th anniversary of the arrival of Christopher Columbus to the island and where his remains are.

**Santo Domingo VIP.** This tour can be done with a particular private guide and driver. You will visit the Museum of Modern Art and the Museum of Dominican Man, The Alcázar de Colón, the first Latin Church the Cathedral of Santa Maria la Menor and the Chocolate Museum.

**Pick-up point:** Hotel Lobby

**Santo Domingo City Tour**
**Estimated time:** 10 hours, including transfers
**Available:** Monday, Tuesday, Thursday and Saturday in English and Spanish / Wednesday, Friday and Sunday in English and French

**Prices with Taxes included:**
US$ 95 per person
US$60 children (3 to 12 years)
**Includes:** Transportation, tour guide, all free tickets and typical Dominican lunch

**VIP Santo Domingo City Tour**
**Estimated time:** 10 hours, including transfers
**Available:** Tuesday and Thursday in English and Spanish / Wednesday and Saturday in English and French

**Prices with Taxes Included:**
US$220 per person (minimum two people to operate)
US$175 children between the ages of nine years de3

**Includes:**
Private transportation, driver and tour guide, entrances and typical lunch

**What to bring:**
Comfortable clothing and shoes, camera / video camera, money for tips / souvenirs.

**Comments / Restrictions:**
Note that you will be walking on this tour. On Sundays, we will only pass through the Cathedral of the Americas and watch from the outside since there is Mass that day.

**Extras:** Souvenirs & optional tips.

# The Route of Rum Barceló

A Unique experience that will allow you to relocate to the beginning of the history of the Dominican Republic, the origins of a land, where the best rums were born, the DOMINICAN RUM. It will be an unforgettable journey into the past, present and future, of the best rum in the world, Dominican by birth and international in nature and projection. La ruta de Ron Barceló, will allow to learn about the wondrous world of rum from its origin in the sugarcane crops, till the final process of bottling.

This enriching excursion will take you to gaze upon our plantations, to observe them from a viewpoint, located in a "batey" where Ron Barceló has been developing social work for years. You will come to know our distillery where we develop the alcohols directly from sugarcane juices and finally, you'll be taken to our rum aging cellars, the blending plant and bottling.

To conclude this trajectory, you'll have the opportunity to become acquainted with the Centro Histórico Ron Barceló and enjoy a magnificent lunch at a restaurant located on the beachfront of Bayahibe.

**Meeting Point:** hotel lobby.
**Available:** Wednesdays and Fridays
**Approximate Time:** 7 hours
**Price Including Taxes:**
US$95.00 per person

**Includes:** Round trip transportation and lunch.

**What to bring:** Comfortable clothing and shoes, camera, sunscreen, bathing suit, sunglasses hat and money for souvenirs.

**Comments and Restrictions:** Requires a minimum of 6 guests to operate. Minimum age 18 years.

**Extras:** tips.

# Tabacalera de Garcia Cigar Factory Tour & La Matilde

**"Ideal for Explorers"**

Come and experience the largest handmade cigar factory in the world employing over 3,700 workers. Cigars brands made here are Montecristo, Romeo y Julieta, Don Diego, Vegafina, Onxy and more. This is an exclusive tour that has very limited space.

From your hotel you will be taken to La Matilde Cigar Factory near La Romana where your guide will join you to Tabacelera de Garcia for one hour tour. You will return to La La Matilde for time to shop in their cigar store (has 27 brands of cigars!) as well as a typical souvenir gift shop on the premises for all your Dominican gifts such as coffee, cocoa, sugar, vanilla and more!

**Meeting Point:** Pick up directly from hotel lobby.
**Tour Duration:** Half Day
**Price:** US$119 per person (min 2 guests). Taxes Included.
**What to Bring:**
Comfortable clothes, closed toed shoes and money for souvenirs

**Inclusions:**
R/T transportation, guided cigar factory tour of Tabacalera de Garcia, shopping and photo opportunities at La Matilde Cigar factory.

**Comments/Restrictions:** Tuesday & Thursday only. No photos or videos allowed in Tabacalera de Garcia. Min. age to participate is 18 years; closed shoes, long pants and shirts are required. This exclusive tour only allows 20 guests twice weekly.

**Extras:** Souvenirs and optional gratuities.

# Helicopter Tour

Explore the crystal clear waters and white sandy beaches of Bávaro Punta Cana from a bird's eye view!

This sighting tour of Bávaro, Punta Cana, Cap Cana and Uvero Alto areas lush palm trees, beaches and golf courses that will make this trip an unforgettable experience!

**Meeting Point:** Hotel Lobby

| Estimated Flight Times | Prices |
|---|---|
| 10 minutes | US $ 89 per person |
| 15 minutes | US $ 129 per person |
| 20 minutes | US $ 159 per person |
| 30 minutes | US $ 219 per person |
| 40 minutes | US $ 319 per person |

Taxes included.

**Includes:**
Transportation, helicopter tour.

**What to Bring:**
Comfortable clothing and shoes, camera / video camera, money if you would like to purchase souvenirs and gratuity.

**Extras:** Souvenirs and optional tip.

# Champagne Night Flights

The beauty and tranquility of the setting sun over the Caribbean Ocean is a sight that stays with a person long after their vacation is past! That incredible sunset also signals that it is time to head on over to the Heliport.

A one of a kind experience, The Champagne Night Flight is an equally unforgettable vista. Bring that significant other to snack and sip Champagne under the twinkling lights of the palm trees while you await your helicopter. Glide off into the night sky where you will view the awesome starlit beauty and 1000's of lights along the beaches and Hotels of Punta Cana.

This 15-minute flight departs our Heliport near Punta Cana and soars peacefully along the beaches and hotels of one of the best-known areas of the Caribbean. Get ready to fall in love again or just make those incredible memories that last a lifetime. Come enjoy the peace and serenity of the Champagne Night Flight!

**Approximate time:** 2 hours (including transfer time)
**Available:** Every day
**Meeting point:** Hotel Lobby
**Prices with Tax Included:**
US$149 p/p (13 years and older)
Children 2-12 years are half price of adult price
Children under 2 years of age are free

**Includes:**
Ground transportation to and from the hotel is included.

**What to Bring:**
Mosquito repellent.

**Comments/Restrictions:**
Weight and weather limitations may apply. Excursion might be cancelled due to weather conditions. Passengers may be co-mingled with other passengers to fill the helicopter. Private Helicopter's flights are available for purchase at one additional adult seat ($149) regardless of the size of the party.

**Extras:** Pictures and optional gratuities.

# The Exotic Excursion to Saona Island

The Excursion to Saona Island is an adventure within an adventure! You will be picked up from your hotel and transported to our private Heliport, near Punta Cana, where your helicopter awaits.

Join friends and family as you embark on a 25-minute flight over the natural beauty of the Dominican Republic. Take in the views as you soar over the white sandy beaches and palm trees where you will see the real countryside, its farms and fields. After a short ocean, crossing your helicopter lands you right on, the beautiful sandy beaches of the Exotic Island of Saona. One of the most beautiful Islands in the Caribbean, Saona offers pristine beaches and a relaxing environment among the palm trees and warm tropical breezes! Then get ready for one of the best seaside meals you will ever have where your feet are literally in the sand and your table is set within steps of the ocean!

Then enjoy a delicious lunch that includes lobster and an all you can eat buffet that includes grilled chicken, conch and fresh fish. Now let us add Dominican rice and "Tostones" (fried plantains, a local favorite), potatoes, pasta, salad, fruits and breads. It includes aged rum, Presidente Beer that you can have in the entire time you're in the Island!!

Spend the remaining time with your feet in the ocean, enjoy a massage, or browse the local gift shops loaded with handmade items crafted by the local residents from the Island.

**Approximate time:** 3.5 hours (including transfer time)
**Available:** Every day
**Meeting point:** Hotel Lobby
**Prices with Taxes Included:**
US$289.00 p/p (13 years and older)
Children 2- 12 are half price
Children under 2 years of age are free

**Includes:**
Ground transportation to and from the Hotel is included / passengers may be co-mingled with other passengers to fill the helicopter – Private Helicopters are available for the purchase of one additional adult seat ($289) regardless of the size of the party. / The meal includes one Lobster per person caught fresh the night before the excursion and prepared over an open fire. Also included is an "all you can eat buffet" including grilled chicken, conch and fresh fish. Dominican rice, Tostones (fried plantains), potatoes, pasta, salad, fruits and breads included. All the produce is grown locally. Beverages include all the Aged Rum, Presidente Beer, sodas and water they can drink for the entire time they are on the Island.

**What to Bring:**
Sunscreen, swimsuit, towel, sunglasses and hat

**Comments/Restrictions:**
Weight and weather limitations may apply. Ground time includes one-hour minimum. Additional hours can be purchased for US$118.00 per person.

**Extras:** pictures, additional gratuities.

# The Grand Cascading Waterfalls of Salto La Jalda

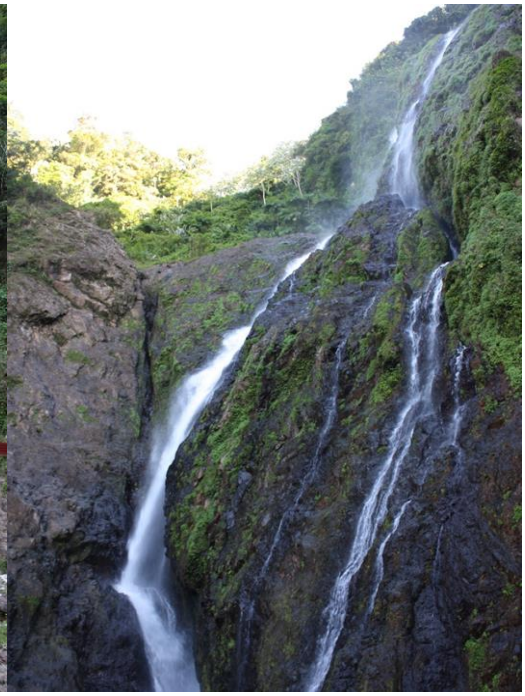

Nestled deep in the Cordillera Oriental Mountain Range surrounded by a lush tropical rain forest and the highest waterfall in the Caribbean, Salto La Jalda. Located far away from the local tourism and secluded from view, reserved for the select few who are looking for that one of a kind Eco-Tour.

The unspoiled beauty of this natural wonder is the perfect place to ask that someone special to marry you or to just enjoy an intimate picnic on the rocks surrounding the fresh water pool. As the helicopter descends for landing, your view filled with the beauty of one of nature's greatest creations. So close to the falls, you can feel the spray on your face when you exit the aircraft after landing. You will not find a picnic table or a road but what you will find is the real Dominican Republic in its natural state. There are no paved pathways or stairs as this awe-inspiring vista has been carefully preserved and was designated a National Park by the Dominican Republic on October 22nd, 2009.

Far away from the "All Inclusive" hotels, this 30-minute flight takes you north along the pristine beaches of Punta Cana, past the quiet farms and villages to the north slopes of the Sierra. Then a short flight inland across the foothills and it is up through the valley to discover the magic and mystery of this incredible beauty. Your flight tops the cliffs where you will see up close the rushing waters of La Jalda as they spill over the cliffs and cascade down the mountainside to fill the pool at the foot of the fall.

Landing at the base, you will enjoy of a picnic lunch and beverages as you relax and enjoy the sounds of the waterfall and the views of nature. Spend the remainder of your time soaking your feet or just be still and enjoy the peace and tranquility of nature.

As your stress level fades, it is time to re-board your aircraft and enjoy the majestic natural beauty of your 30-minute flight back to Punta Cana. If you love the outdoors, this is that excursion that everyone looks for but few ever find! Come experience The Grand Cascading Waterfalls of Salto La Jalda.

**Approximate time:** 3.5 hours (hotel to hotel)
**Available:** every day
**Meeting point:** Hotel Lobby
**Prices with Taxes Included:**
US$289.00 p/p (13 years and older)
Children 2- 12 are half price
Children under 2 years of age are free

**Includes:**
Ground time at the Waterfall includes one-hour minimum. Additional hours can be purchased for $118 per person. /Picnic Lunch includes a freshly prepared Sandwich, Chips, Cookie, Soda and Water (included in the price).

**What to Bring:**
Repellent, towel, bathing suit, comfortable clothes, water shoes.

**Comments/Restrictions:**
Weight and weather limitations may apply. This is an Eco-Tour with multiple unimproved, uneven and slippery areas. It is not recommended for persons with medical problems, expectant mothers or persons not able to balance and maneuver across uneven terrain without assistance. No picnic tables or improved facilities available as this is located in a National Park. No improved restroom facilities at destination. Passengers can mixed with other passengers to fill the helicopter – Private Helicopters are available for the purchase of one additional adult seat ($289) regardless of the size of the party. Weight and weather limitations may apply. You have the option to choose between the waterfall or Playa Esmeralda.

**Extras:** pictures, optional gratuities.

# The HELI-Ranch VIP Excursion

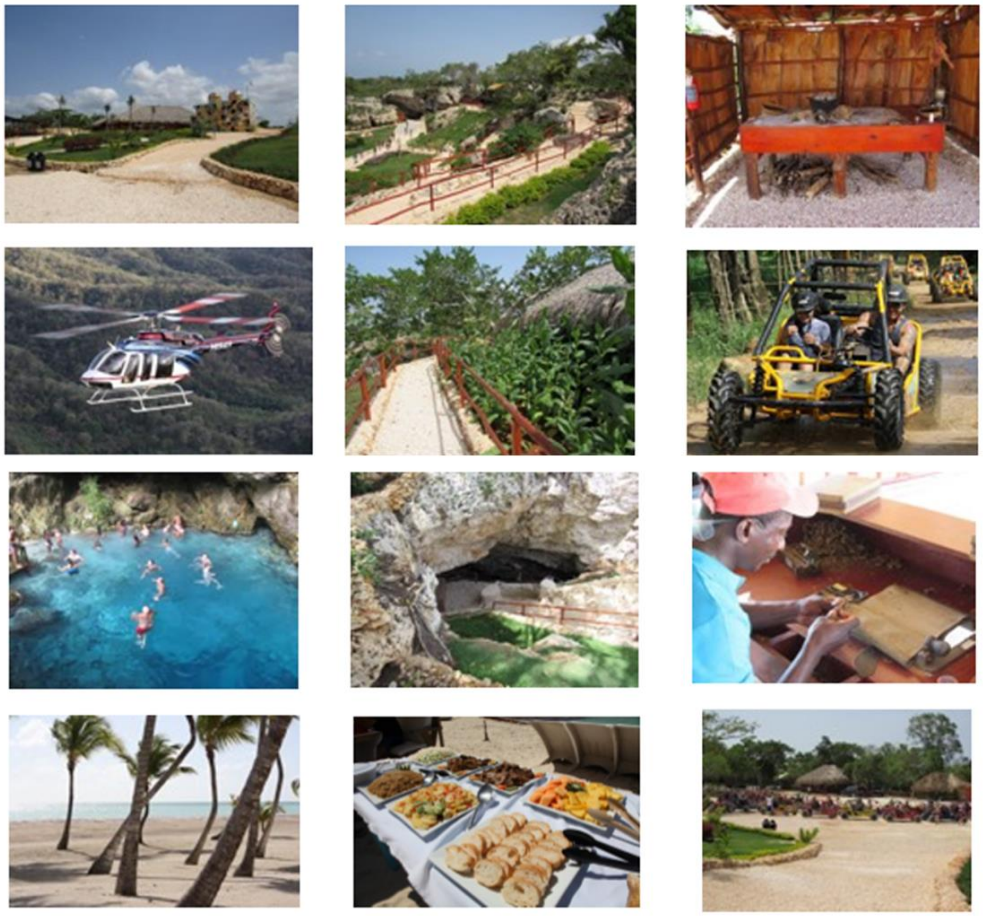

Take in the vistas as you soar over the white sandy beaches and palm trees where you will see the real countryside, its farms and fields. Your flight lands at a real Dominican Ranch developed exclusively for fun and adventure, as well as showing you many of the cultural aspects of life in this tropical paradise.

After landing, you will be met by your host and embark upon the ground portion of your adventure. Want to learn about the country? You'll visit the farming section, see real coffee plants growing and sample the home grown delicacy. Learn how they make the local aphrodisiac "Mamajuana" or see the Tobacco plants and the drying shed and learn how the tobacco is hand rolled into your favorite Cigar. While you are there, take a taste of their homemade Pineapple Wine, Mamajuana, or the many other varieties locally produced on the Island. See how they grow: Yucca, Cacao, and Plantain, interact with the locals.

Time to have some fun!! Hop on the ultimate "All-Terrain Vehicle" the locals call "Boogies". A half hour drive down to the Beach takes you through an extensive series of trails. Time to park in the shade and take a dip in the Ocean or just enjoy a half hour laying out on the beach.

Ready for more? Hop back in your Boogie and return to the ranch for a swim in one of three exclusive, fresh water caves fed by an underground river. There is even a waterfall inside! After all this adventure, you will have some lunch! You came to experience the real Dominican Republic so let us enjoy the locally prepared delicacies with an extensive menu.

**Approximately time:** 4 to 5 hours (8:45 AM / 11:00 AM)
**Available:** Every day
**Meeting point:** Hotel Lobby
**Prices:**
US$289 Per Persons 13 and older
US$145 per child (from 2-12 years)
**Taxes Included**

**Includes:**
Lunch: Chicken, Beans and Rice, Tostones (fried plantain), Spaghetti, sweet potatoes, a substantial selection of locally produced fresh vegetables, salad, fruit and a variety of drinks to choose from.

**What to Bring:**
Comfortable clothing and shoes, swimsuit, towel, camera, sunscreen, hat sunglasses.

**Comments/Restrictions:**
Children under 2 years are free of charge / Private Helicopters are available for the purchase of one additional seat/ Additional flight time is available for purchase. / Boogies not recommended for pregnant mothers. / Not recommended for children under 2 years of age/ Parents are responsible to supervise children of all ages / Cave/Ocean swimming not recommended for Non-Swimmers without PFD's / Weight and weather limitations may apply / Passengers may be co-mingled with other parties on the Helicopter.

**Extras:** Tips.

# Macao Surf Camp

Macao Surf Camp is the only camp certified by the Dominican Ministry of Tourism, the Eastern Surfing Association and the Dominican Surfing Federation.

All surf instructors have over 5 years of experience as teachers, they speak English and Spanish fluently and have also available Russians, French and German interpreters.

Classes are offered for all levels: Beginners, experienced or advanced.

**Meeting Point:** Hotel Lobby

**Private Lesson:** An instructor for 1 student.

**Group Lesson:** An instructor for 3 students.

**Duration:** 2 hours
**Prices with Taxes Included:**
US$115 per person for a private lesson
US$95 per person for a group lesson.

**Includes:**
Transportation, coconut water and purified and seasonal fruit

**What to bring:**
Swimsuit, comfortable shoes, towel, sunscreen, and money to tip and buy souvenirs.

**Extras:** additional gratuities.

# Aloha Punta Cana

Surf

At Aloha Punta Cana Surf School, we offer professional surfing lessons in a safe and fun environment for everyone. Our team is composed of advanced surf instructors and coaches whom work and surf in the ocean every day!

We provide surf lessons for all levels including beginner, intermediate, advanced and competitive. The beach were we are located has great beginner to advanced type waves right out front, perfect for all levels and ages from 4 upwards!!!.

Paddle Yoga

The board is your mat, and nature is your focal point. In addition, the combination of paddling to and from the practice location produces a full-body workout all while working your core to avoid falling off the board.

SUP (Stand up paddleboard)

A great new way to get in the water!!! Stand up and paddle your way to loads of fun! Our surf instructors are specialized and offer private and group stand up paddle lessons and Tours.

We also have several sizes of standup paddle boards for rent at the beach!!!!

**Approximately time:** 4 Hours.
**Available:** Every Day
**Meeting point:** At Hotel Lobby

**Price per person:**

| Lessons at Macao Beach | Punta Cana | Bávaro – Uvero Alto |
|---|---|---|
| Surf | US$110 | US$100 |
| Sup (Stand Up Paddle) | US$90 | US$80 |
| Sup + Yoga | US$100 | US$90 |

**Taxes Included**

**Includes:**
Transportation, Lycra equipment, personal instructor, complementary beverages.

**What to Bring:**
Comfortable clothing and shoes, sunscreen, hat, sunglasses, towels and swimsuit (preferably one piece).

**Extras:** Tips and pictures

# Caribbean Pirates

You are welcomed by our pirate crew aboard the mighty pirate ship ¨Hispaniola¨. As soon as the ship set sails, our new pirates' recruits, will receive the necessary training on how to become a true pirate. You also will be given instructions on how to use your snorkeling gear, as the first stop of the treasure map hunt will be in an unspoiled natural reef, where you will enjoy a spectacular snorkeling experience in pristine water, observing colorful fishes and coral formations.

Back on board, fresh fruits and non-alcoholic beverages are served, while tension arises within the crew of old pirates. Nevertheless, the hunt must go on and the ship soon reaches Shark Island. There, an epic treasure map hunt will take you to swim with sharks, interact with stingrays with the safest interaction program in the world.

But beware! Rogue pirates may hinder your quest for the map. Prepare yourself to witness fierce swordfights, breathtaking stunts and partake in true pirate life. Pirates are eager to win the final battle and share with their guests and successful new recruits a well-deserved celebration with dances and fun.

**Approximately time:** 3 hours
**Available:** Monday, Wednesday and Saturday
**Meeting point:** Hotel Lobby
**Prices with Taxes included:**
US$114 per person / US$80 per child

**Includes:**
Transportation, snorkeling, sharks and stingrays, fiesta!! Open bar: soft drinks, beer, rum, mamajuana / fruits and snacks.

**What to bring:** Towel, bathing suit, comfortable clothes, sun cream and camera.

**Comments/Restrictions:** Pregnant women allowed.

**Extras:** photos, videos, optional gratuities.

# Sailing Adventure

The guests board a beautiful sailing catamaran and receive a welcoming cocktail. Soon after boarding the catamaran, passengers will be introduced to the crew and will receive a short briefing on the cruise, including the safety rule of the boat. While sailing, guests will enjoy a narration of the sailing history of the Caribbean.

The boat will be sailing along the coast of Bavaro to stop in an unspoiled natural reef, where the guests will enjoy a spectacular snorkeling experience in pristine water, observing colorful fish and marvelous coral formations.

Back on board, the bar is open for everyone. After another short navigation, the catamaran will stop in a breath taking natural pool. In this chest deep natural shallow sand bank the guests will engage in fun entertaining activities.

Some more sailing will follow the Natural pool visit, to take everyone to a private beach were lunch will be served in a chill out environment where our Dj will create an unforgettable ambiance.

**Approximately time:** 4:30 hours
**Available:** Monday to Saturday
**Meeting point:** Hotel Lobby
**Price with Tax Included:** US$114

**Includes:** Beverages Include: Beer, rum, mamajuana, sodas, water, Meal/Snacks

**What to Bring:** Comfortable shoes and clothes, swimsuit, towel, ecofriendly sunblock and money for souvenirs.

**Comments / Restrictions:** water games, private beach club.

**Extras:** Videos, DVDs, tips.

# Happy Hour Sailing Cruise

We start our afternoon together by sailing to our colorful coral reef where you will get to snorkel with hundreds of tropical fishes. We will then warm you up with a little Mamajuana to get your hips moving so that you will be ready to dance merengue and bachata.

All this while sailing to our natural pool, this is a little piece of paradise where you will be surrounded by palm trees at the only undeveloped beach in the area. Here the celebration will continue as we relax with a floating bar at your service to quench your thirst!

**Approximately time:** half day (At the base, 3:30pm. To 6:30pm.) Pick-up and drop off times vary by hotel location.
**Available:** Monday, Wednesday and Friday
**Meeting point:** Hotel Lobby
**Prices:**
US$79.00 per person
Taxes Included

**Includes:**
Sailing along the coast of Bávaro. Snorkeling on the Bávaro reef. SUPER PARTY TIME! Open bar and animation. Drinks in the natural pool. A/C transportation.

**What to bring:**
Comfortable clothing and shoes, camera, sunscreen, hat sunglasses and swimsuit.

**Comments/Restrictions:**
On this tour you must be over 13 years old to participate.

**Extras:** Photos and souvenirs.

# Reef Explorer

Enjoy a half day multi-activity experience at the Reef Explorer. Take this unique excursion where you will relax on a floating island and discover marine life at the best place in Punta Cana.

Have a great snorkeling tour on the reef or spend all the time you want admiring the behavior of our sharks. Feel like a marine biologist for half a day! If you want even more adrenaline, get a close encounter with our friendly stingrays and give them a kiss. Take a kayak or paddle surf and hunt the reef waves, then take our power snorkel and go like James Bond, then sunbathe on our floating mats or get relaxing feet massage, stone massage or shell massage or spend a moment with our reflexology therapist.

A health bar with fruit juices will refresh your thirst and do not forget our vegetables with dips and sandwiches. Enjoy a typical drink. Go the speed you want and take the activity you enjoy the most in this unforgettable all inclusive experience at the Reef Explorer.

**Approximately time:** half day (at base 9:00am. to 12:30pm. / 1:30pm. to 5:00pm.) Pick-up and drop off times vary by hotel location.
**Available:** Every Day
**Meeting point:** Hotel Lobby
**Prices:**
US$139.00 per person
US$154.00 per person (From Casa de Campo)
Taxes Included

**Includes:**
Snorkeling with sharks and rays in our 40,000 m2 marine park. Eleven different Activities. Health Bar. A/C Transportation.

**What to bring:**
Comfortable clothing and shoes, camera, sunscreen, hat sunglasses and swimsuit.

**Comments/Restrictions:**
On this tour, you must be over 13 years old to participate.

**Extras:** Photos and souvenirs.

# Sunny Day

We would like to invite you to spend an unforgettable day on our catamaran.
You will spend the day sailing along the Bavaro coastline and get to snorkel at our colorful coral reef with hundreds of tropical fish.

Your day will be complete by relaxing in paradise at our natural pool "drink in hand" beside our floating bar surrounded by palm trees, where you will have lunch on the sailing catamaran by the only undeveloped beach in the area.

**Approximately time:** half day (The excursion leaves our beach at 9:00 am and returns at 3:00pm) Pick-up and drop off times vary by hotel.
**Available:** Monday, Wednesday and Friday
**Meeting point:** Hotel Lobby
**Prices with Taxes Included:**
US$106.00 per person
US$53.00 per child

**Includes:**
Full day excursion. Sailing along the coast of Bávaro. Snorkeling on the Bávaro reef.
Open bar and lunch on boat. Drinks in the natural pool. A/C transportation.

**What to bring:**
Comfortable clothing and shoes, camera, sunscreen, hat sunglasses and swimsuit.

**Extras:** Photos and souvenirs.

# Marinarium Snorkeling Cruise

Marinarium invites you to discover the wonders of the reef and the marine life. Join us for an exciting half-day excursion cruise during which you will have the unique opportunity to snorkel with stingrays and nurse sharks.

Snorkeling is followed by a beautiful sightseeing cruise along the coast of Cabeza de Toro and Bávaro. Finally, you will reach Paradise, where you will relax in the waist deep waters of Bávaro's natural pool, with your favourite cocktail in hand.

**Approximately time:** half day (At the base, the excursion leaves our beach at 9:00 am and returns at 12:30pm / 1:30pm. to 5:00pm.) Pick-up and drop off times vary by hotel location.
**Available:** Every Day
**Meeting point:** Hotel Lobby
**Prices with Taxes Included:**
US$106.00 per person
US$53.00 per child
US$121.00 per person (From Casa de Campo)
US$60.00 per child (From Casa de Campo)

**Includes:**
Transportation in comfortable buses, with a/c and tour guides from the all-inclusive Punta Cana hotels. Beachfront infrastructure includes lounge area, W/C, logo shop and welcome staff. Private pier to facilitate embarking and disembarking (good for baby strollers and wheelchairs. Snacks, bottled water, soft drinks and alcoholic beverages. Snorkeling equipment. Stable and comfortable catamarans with two decks, equipped with glass bottom. Marine park with 40 000 m² of snorkeling area for our clients. Exclusive aquarium where you can swim with nurse sharks and stingrays.

**What to bring:**
Comfortable clothing and shoes, camera, sunscreen, hat sunglasses and swimsuit.

**Extras:** Photos and souvenirs.

# Catamarán BEBE

Fun at sea! Right after we pick you up from the hotel, we drive to the meeting point, located in Bibijagua beach.

One of our members will provide you with a lifeguard vest in order to board the catamaran. Welcome drink and Captain hereinafter briefing. You will be serve a welcome drink while hearing the captain brief.

The catamaran will sail through the coast of Bávaro and then we will make a stop 45 minutes to snorkel, then reach the natural pool at sea while enjoying the several activities prepare to have fun.

Stepping down the catamaran you will be able to visit Plaza Artística de Bibijagua (Artistic Plaza of Bibijagua).

**Approximately time:** 3 Hours (10:30 AM and 1:30 PM)
**Available:** Every day
**Meeting point:** Hotel Lobby
**Prices:**
US$59.00 per person
US$35.00 per child (12 years and under)
**Taxes Included**

**Includes:**
Transportation, snorkeling equipment, soft drinks (coke and 7up), rum, mamajuana, beer, fruit punch, blue lagoon, nachos with different sauces and fruits.

**What to Bring:**
Comfortable clothing and shoes, camera, sunscreen, hat sunglasses and swimsuit.

**Extras:** Tips and money for souvenirs.

# Caribbean VIP Safari

**"Ideal for Explorers"**

Come and enjoy a unique experience visiting a typical Dominican house to sample one of the best coffees and organic cacaos in the world and taste the fresh fruits of the season. Embark on a spiritual pilgrimage to the Basílica de Nuestra Señora de la Altagracia then ride along the Chavón River on a barge enjoying the sounds of tropical music and a delicious grilled Caribbean lobster lunch. Visit the largest sugar cane plantation in the country. Visit a cigar museum and learn about Dominican tobacco and the process of hand-rolling cigars. You will also have a brief stop at a local school.

**Meeting Point:** Pick up directly from hotel lobby
**Tour Duration:** Full day (9 hours)
**Available**: Monday and Wednesday
**Prices:**
<u>From Punta Cana and Bávaro</u>
US$135.00 per adults
US$80.00 per child (3 to 12 years)

<u>From Casa de Campo or Bayahibe</u>
US$115.00 per adults
US$60.00 per child (3 to 12 years)
Including Tax

**Inclusions:** R/T transportation in open-air all-terrain vehicle, tour leader, lunch (choice of Caribbean lobster or grilled chicken breast), local beer and rum, wine and coffee during lunch, water, soda, fresh fruits.

**What to Bring:** Comfortable clothes and shoes, sunscreen, swimsuit, towel, camera and money for souvenirs (including cigars). Also women need to cover their shoulders and knees to enter the Basilica.

**Comments/Restrictions:**
Pregnant woman, guests that suffer from heart conditions or mobility problems may not take part in this tour

**Extras:** souvenirs and optional gratuities.

# Hispaniola Explorer

Discover our island Hispaniola, learn how Dominicans have become the best baseball players in the world. Visit the museum cigar Matilde where you will learn the history of Dominican cigar, and how we make. You can buy cigars from the wide selection they offer. Meet Altos de Chavón you will visit the Taino display at the Regional Archaeological Museum and buy handicrafts.

We will walk along the Rio Chavón in a barge and tropical music, surrounded by beautiful scenarios were several films were film such as Apocalypse Now and Rambo II. On board, enjoy a delicious lunch of grilled lobster. The trip culminates visiting the famous Basilica of La Altagracia.

**Pick up time:** 7:30 am (approximately 10 hours)
**Available:** Monday and Wednesday
**Meeting point:** hotel lobby
**Prices with Taxes included:**
US $ 135.00 Adults
US $ 80.00 Children (3 to 12 years)

**Includes:** Water, soft drinks, beer and rum. Entrance to the Basilica of Higüey. Lobster lunch grilled chicken breast or grilled, rice, vegetables, salad and bread. Red or white wine during lunch. Round trip transportation with air conditioning.
Note: from March 1st. to June 30th. Shrimp will be served to respect the ban on lobster.

**What Bring:**
Comfortable clothing, sunscreen, camera, sunglasses, hat and money for souvenirs, photo / DVD and optional tip. Ladies should wear clothes with sleeves and skirt or pants that cover the knees to enter the basilica.

**Comments / Restrictions:**
People who are pregnant, people suffering from heart conditions, disability or mobility problems should not take this tour.

**Extras:** Photos / DVD, souvenirs.

# Higüey Tour

A vacation is not complete until you have had your mandatory hunt for local treasures. Visit the largest and most important church in the country, The Basilica de La Altagracia.

Take a stroll on the main street and observe the day to day activity in the city; the cafeterias, the shoe shiners and the fruit stalls and their vendors. Visit the Saint Dionysus church, constructed over 500 years ago! Visit a local gift shop and take the opportunity to stack-up with some traditional products.

Join us on our tour and discover the urban side of the region through a tour of the biggest city in the surround of Punta Cana.

**Approximately time:** Half day
**Available:** Thursday
**Meeting point:** Hotel Lobby
**Prices with Taxes Included:**
US$55.00 per person
US$28.00 per child

**Includes:**
Transportation, visit to la Basilica and visit a local gift shop.

**What to bring:**
Comfortable clothing and shoes, camera, sunscreen, sunglasses, hat and money for souvenirs.

**Comments/Restrictions:**
Comment The order of the activity may change depending on operation that day.

**Extras:** optional gratuities.

# Supreme True Safari

Come join us and discover the Dominican Republic. We invite you to live a memorable adventure in our BIG Special Safari trucks well made for your safety and comfort. Our Trucks are Equipped with a Professional Tour guide A BARTENDER and a Truck Driver.

Discover mountains and rivers, visit sugar cane fields, coffee and cocoa plantations, taste tropical fruits just picked from the trees, taste coffee and chocolate natural made and also enjoy our MAMAJUANA DRINK, Visit a countryside home and SEE how the local people live.

Visit a rural School and learn about the Dominican educational system then WE go to the most important city in the east of the Dominican Rep, HIGUEY to visit the basilica of our lady of La Altagracia (Catholic church).

After our Special Safari Truck, take you to a private ranch for Horseback riding, and a good chance to swim in a clear water river.

A chance to visit a Coconut oil factory and then enjoy a delicious Dominican lunch in our private countryside ranch. A chance to see a cigar demo rolling and time to buy local souvenirs, and finally ending our day in a beautiful secluded beach call MACAO, have fun boogie boarding or just relax with the Caribbean sunshine on your face and a rum a coke in your hand.

**Approximately time:** 8 Hours
**Available:** Monday to Friday (For Saturday and Sunday must be confirmed with our operations department)
**Meeting point:** Hotel Lobby
**Prices:**
US$95.00 per person
US$48.00 per child (Between 2 and 12 years)
Taxes Included

**Includes:**
Transportation, visit to a typical house, horseback riding, rum, water, beer, lunch, guide, entrance to la Basilica.

**What to Bring:**
Comfortable clothing and shoes, camera, sunscreen, hat, sunglasses, towels and swimsuit.

**Extras:** Tips and money for souvenirs.

# Cayo Levantado Beach Escape

Come and discover Cayo Levantado Beach, one of the most amazing experiences you will have on your Caribbean vacation.

Start by setting sail from a small fishing village one hour away from Punta Cana and enjoy a 30 minute cruise in our catamaran while feeling the ocean breeze and taking in the scenic view of the town of Samaná.

Then off to Cayo Levantado the largest cay in the DR, where we will have an exclusive area reserved on the beach for our visitors and have a delicious meal in our restaurant, which is the only one in Samaná with a Cristal Certification.

Experience 3 ½ hours of a white sand beach surrounded by coconut trees and clear blue waters, where the ocean meets the mountains, making your vacation a memorable one to remember.

**Approximate Time:** Full Day (10 hours approx.), pick up from hotel lobby.
**Available**: Tuesdays and Thursdays
**Prices with Taxes Included:**
US$115 adults / US$80 children (3- 12 years old)

**Includes:** Round trip transportation, professional guide, open bar (local beer, rum, water, soda), lunch, 3 ½ hours in Cayo Levantado Beach, Catamaran.

**What to bring:** Comfortable clothing, sun protector, camera, sunglasses, swimsuit, hat.

**Comments / Restrictions:** We do not recommend that women, who are pregnant, take this tour.

**Extras:** Pictures, optional gratuities.

# Cayo Levantado

Cayo Levantado is a beautiful small island in Samaná Bay located on the east coast of Dominican Republic. It presents rainforest vegetation, paradisiacal beaches, and white sand and crystalline waters, surrounded by spectacular landscapes. Nature lovers looking for paradise and will find it at Cayo Levantado.

The entire island is a little gem, located just outside the Samaná Peninsula; it is the perfect place to escape for a day. Swim and snorkel in its turquoise and crystalline waters and enjoy the stunning views of the Samaná Mountain range.

Several birds, including parrots, owls and gannets are here. If you are looking for one day in one of the most beautiful beaches in the world, Cayo Levantado is the perfect excursion for you.

**Approximate time:** 7:00 a.m. to 5:30 pm (approx. 10 hours depending on hotels location)
**Available:** Wednesday
**Meeting Point:** Hotel Lobby
**Price including Taxes:**
US $109.00 per adult
US$ 75.00 per child (Between 3 to 10 years)

**Includes:**
Guide, lunch buffet and two drinks, unlimited water, rum and soft drinks in the boat and transportation.

**What to Bring:**
Bathing suit, comfortable clothing, camera, beach towel, souvenirs and extra drinks at the restaurant, sunscreen and a bottle of water.

**Comments / Restrictions:**
Customers who are pregnant, if you suffer from heart conditions, disability and/or mobility problems, cannot take part in this tour.

**Extras:** money for tips.

# The Original Mangrove and Beach Experience

Come and discover The Original Mangrove and Beach Experience, one of the most amazing experiences you will have on your Caribbean vacation.

Start by setting sail from a small fishing village one hour away from Punta Cana to a mangrove area where you will ride on your own kayak and emerge yourself in this one of a kind experience of an unspoiled ecosystem.

After that enjoy a 30 minute cruise in our catamaran while feeling the ocean breeze and taking in the scenic view of the town of Samaná. Then off to Cayo Levantado the largest cay in the DR, where we will have an exclusive area reserved on the beach for our visitors and have lunch in our restaurant, which is the only one in Samaná with a Cristal Certification.

Experience 3 ½ hours of a white sand beach surrounded by coconut trees and clear blue waters, where the ocean meets the mountains, making your vacation a memorable one to remember.

**Approximate time:** Full Day (10 hours approx.)
**Available**: Wednesdays and Fridays
**Pick up place:** hotel lobby
**Prices with Tax Included:**
US$169 adults
US$89 children (3- 12 years old)

**Includes:**
Round trip transportation, kayaks, professional guide, open bar (local beer, rum, water, soda), lunch, 3 ½ hours in Cayo Levantado Beach, Catamaran.

**What to Bring:**
Comfortable clothes and shoes, swimsuit, towel and sunscreen.

**Comments / Restrictions:**
We do not recommend that women, who are pregnant, take this tour.

**Extras:** Pictures, souvernirs, optional gratuities.

# Paraíso Los Haitises

Come to the richest encounter with nature and indigenous culture!

The journey begins in the spring of Sabana de La Mar on board of a boat that will sail towards the Bay of San Lorenzo where the largest forest of "mangrove" in the Americas is: THE NATIONAL PARK HAITISES.

Here, endemic birds, their different ecosystems, and marshes make this place a perfect location for an experience ECO TOURISM, and take with you the most amazing photo memories.

This ecological park contains the greatest potential groundwater and were and salt water where crabs, oysters, carp, shrimp live.

Its lush vegetation take us for a walk through the different caves where the Pirates hid their treasures.

We visit a fishing village, between the beach and a clear river where you take the opportunity to take a bath. Later we will have lunch on the beach, where anglers bring us good fresh shrimp and crabs!

After a short break, we will make a living with our boat up to a second cave where we can see the petroglyphs on the walls. We end our tour on a pristine beach in the bay, where we can see the starfish.

**Approximate time:** 8 hours
**Available:** Friday
**Meeting point:** Hotel Lobby

**Prices:**
From Punta Cana
US $ 129.00 per person
US $ 65.00 per child

From casa de Campo
US $ 135.00 per person
US $ 68.00 per child
Taxes included

**What to Bring:**
Or bikini bathing suit and towel, sunscreen and camera

**Restrictions / Comments:**
Not suitable for people with walking difficulties.

**Extras:** tip and money to buy souvenirs.

# Los Haitises & Cayo Levantado

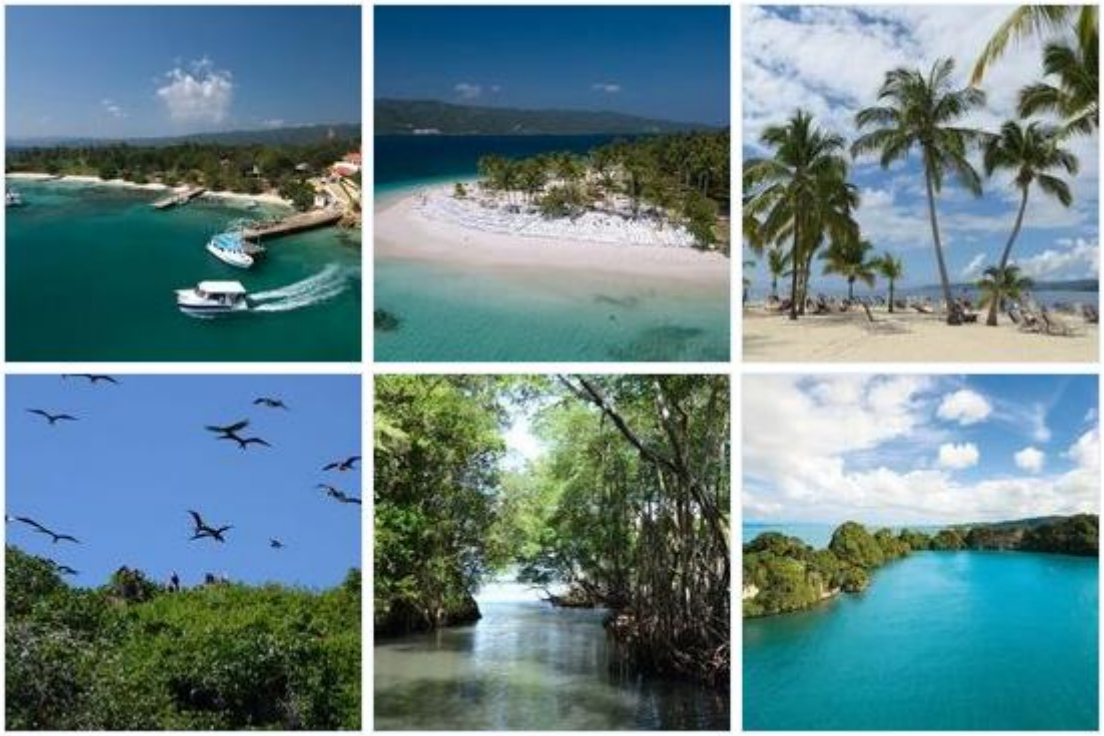

Our tour begins taking the new road to the fishermen town of Sabana de la Mar aboard one of our modern transportation, a two hours road trip watching the countryside along the coast and the Anamuya mountain range.

We board our Luxury Catamaran at Sabana de la Mar. Get ready to discover the wonderful national park of Los Haitises, in a genuine journey into the Dominican wilderness. Haitises means "highlands" or "mountain range" in the Taino Indians language (the Dominican Republic's original inhabitants) and with 1,600 square kilometers, only a portion of the park is open to the public.

This Caribbean oasis is home to untouched mangrove forests, Taino cave drawings, secluded beaches, pirate hideouts and a grand diversity of endemic flora and fauna. Then we sail to Cayo Levantado, a beautiful island in the middle of blue and turquoise water where you will enjoy your lunch. Take some time off to relax and swim before the ride back to Las Cañitas.

**Approximately time:** 7:00 a.m. to 5:00 pm (Approximately 10 hours depending hotels.)
**Available:** Tuesday
**Meeting Point:** Hotel Lobby
**Price including Taxes:**
US $169.00 adult
US $99.00 child (from 3 to 10 years)

**Includes:** Guide, lunch type buffet and two drinks, unlimited water, rum and soft drinks in the boat and transportation.

**What to Bring:**
Bathing suit, comfortable clothing, camera, beach towel, extra money for tips, souvenirs and extra drinks at the restaurant, sunscreen and bottle of water.

**Comments / Restrictions:**
Customers who are pregnant, suffer from heart conditions, disability and/or mobility problems, cannot take part in this tour.

**Extras:** Money for tips and souvenirs.

# Samaná Discovery

Enjoy a smooth bus ride through the countryside until the bay of Miches. You will be transferred bus to La Ceyba Park. Explore a wonderful tropical garden that hosts more than 100 kinds of exotic plants. Here you can get in touch with the local flora
From there, the adventure begins. Your catamaran will take you, crossing the bay, right to the heart of Samaná.

Enjoy the breath-taking landscapes from your sturdy safari truck on your way to a typical Dominican ranch! There, your guide will introduce you to the many agricultural products found in this fertile area: coffee, cacao, fruits, plants and more.

Make sure you taste everything. It is fresh and tasty! The next part of the tour will take you into the tropical forest, for a short horseback riding tour along the River Arroyo Chico. The dense vegetation will captivate your senses and leave you with a real taste of adventure. Ultimately, the trail leads to the picturesque Limon Waterfall: an impressive 165-foot drop of fresh water, right in the middle of the jungle. Splash yourself in the refreshing waters of the lagoons at the base of the waterfall.

A Delicious and tasty Caribbean lunch buffet will be served at our exclusive El Timón Restaurant. After lunch, a boat will take you to relax on Bacardi Island! Experience the white sandy beaches and the warm turquoise water of this romantic paradise.

**Approximately time:** 8 Hours
**Available:** Punta Cana (Tuesday, Wednesday, Thursday, Saturday and Sunday) Casa de Campo (Wednesday)
**Meeting point:** Hotel Lobby
**Prices:**
From Punta Cana
US$169.00 per person
US$85.00 per child

From Casa de Campo (This excursion is not available on Sundays)
US$159.00 per person
US$80.00 per child
Taxes Included

**Includes:**
Transfer hotel - Miches - hotel. Land and Maritime Transport. Miches. Dominican typical house. Coffee, cocoa and cigar Demonstration, Cascada el Limón. Buffet lunch at El Timón. Bacardi Island. Unlimited local drinks. Horseback riding. Authorized guide in the required language.

**What to Bring:**
Swimsuit, socks, towel, sunscreen, insect repellent and camera.

**Comments/Restrictions:**
We do not recommend this tour to people allergic to horses, or women who are pregnant.

**Extras:** tips and money to buy souvenirs.

# Samaná VIP

Enjoy a trip in comfortable air-conditioned buses with colorful landscapes of greenery of our nature to the Bay of Samaná. From there the adventure begins; enjoy the view breathtaking scenery in a rugged safari truck road to the typical home. Beyond your guide will show you and explain on many agricultural products that are in this fertile area: coffee, cocoa, fruits, medicinal plants, and more.

Be sure to try everything. It is fresh and tasty!
The next part of the tour takes you deep into the rainforest, where horse perform a guided tour by the Arroyo Chico. The thick vegetation will capture your senses and transmit a sense of adventure. At the end of the journey on horseback, you will arrive at the picturesque waterfall Lemon: an impressive drop in fresh water 55 meters in the middle of the jungle. Immerse yourself in the refreshing waters of the lagoons at the base of the waterfall, and do not forget to take that perfect photo of you and your family in this place so memorable.

To calm your appetite, browser tour will take them to our restaurant El Limón Samaná, where you will delight in a tasty lunch while you can enjoy the breathtaking view of the waterfront.

After Samaná explore every corner, it is time to board our comfortable catamaran-type boat to go to the island of Cayo Levantado. You will enjoy the beautiful scenery of the peninsula, while browsing Samaná Bay. The stunning island of Cayo Levantado delight all. Ready to live the island experience with white sand beaches and turquoise blue sea.

You will have time to explore the island, swim or just relax on the beach with a Caribbean cocktail in hand. It is not a dream ... IS SAMANÁ VIP!

**Approximate Time:** 8 Hours
**Available:** Sunday
**Meeting point:** Hotel Lobby
**Prices:**
US $ 139.00 per person
US $ 70.00 per child
Taxes included

**Includes:**
Transfer La Romana - Samaná - La Romana. Shuttle boat catamaran Samaná - Cayo Levantado - Samaná. Visit typical ranch: taste our Dominican coffee, hot chocolate, fruits and the famous Mamajuana. Horseback riding guided, boots, helmet, and protective helmet. Entrance to El Limón National Park and the waterfalls. Buffet lunch at El Timón (water, soft drinks, rum and coffee). Ship to Cayo Levantado. Access to Cayo Levantado (local drinks included water, soft drinks, beer). Tour of the city of Santa Barbara de Samaná. All transfers in Samaná and Punta Cana / Bávaro. Animation and / or entertainment during the tour.

**What to Bring:**
Swimsuit, stockings (socks), towel, sunscreen, insect repellent and camera.

**Comments / Restrictions:**
We do not recommend this tour to people allergic to horses, or women who are pregnant.

**Extras:** gratuities and money to buy souvenirs.

# Nightclubs

**Imagine Nightclub**

To understand the concept that originated Imagine you have to go back in time 20 million years ago when the sea naturally created this cave system that will surely take your breath away, making it one of the unique places in the world where magic of music will make you spend an unforgettable night

Each cave is equipped with its own dance floor and personality so you can enjoy the different environments in which to find a DJ with his own musical style and there is a 40 international Latin room / music top and EDM music and commercial house.

**Meeting Point:** Hotel Lobby
**Available:** Tuesday to Sunday
**Estimated time:** 4 hours
**Includes:** Transportation from/to the hotel, entrance to the nightclub and open bar of 3 hours depending on the package chosen.
**Price:**
US $ 60.00 p/p Package OPEN BAR
US$100.00 p/p Package OPEN BAR PREMIUM (Thursday to Sunday)
US $ 70.00 p/p Package OPEN BAR from Uvero alto
US $ 40.00 p/p Package ONE NIGHT
Taxes included

**Includes:**
Roundtrip transportation, entrance to the cave disco and drinks depending on the package chosen.

ONE NIGHT: Round trip transportation, entrance and 2 drinks.

OPEN BAR: Round trip transportation, and entry (how many times the client requires, but always subject to confirmation Reservation for transport) and an evening open bar.

In the package does not apply Uvero Alto repeating transportation and entrance, only for the reservation of the night and includes roundtrip transportation, entrance and Open Bar.

**What to Bring:** No Dress Code but it is recommended to wear comfortable shoes for dancing. Smartphones and / or cameras are allowed, there is free WI-FI.

**Comments / Restrictions:** Although the cave has several rooms with different music and atmospheres, depending on the occupation can't be opened all the same day.

**Extras:** gratuities.

# Coco Bongo

Coco Bongo Punta Cana is a wonderful place to spend the night after a spectacular day of sunshine on the beaches of Punta Cana, Bávaro or Cap Cana.

Incredible live shows combining cinema, theater, music, disco, videos, acrobatics, technology, actors, public, surprises. Their shows also include professional acrobats, dancers and actors.

The show features a display of lights and impeccable sound, combined with the precision and musical times projected images.

**Approximate Running Time:** Night, 3½ hours (11:00 am or afternoon 3:00 pm)
**Pick up point:** Hotel Lobby
**Prices:**

| Activity | Days | Bav. PC y CC Price | Bayahibe y CDC Price |
|---|---|---|---|
| Open Bar | Tuesdays, Wednesdays, Thursdays and Sundays | US$70.00 | US$85 |
| Open Bar | Fridays and Saturdays | US$75.00 | US$90.00 |
| Open Bar Couples | Thursday | US$120.00 per couple | US$150.00 per couple |
| Open Bar Ladies Night | Tuesdays and Sundays | US$60.00 | US$75.00 |
| Gold Member | Tuesdays, Wednesdays, Thursdays and Sundays | US$120.00 | US$135.00 |
| Gold Member | Friday and Saturday | US$130.00 | US$145.00 |
| Cover + 2 bebidas | Wednesday | US$45.00 | |
| Open Bar Locales | Tuesday through Sunday | US$1,700.00 It is required to present identity card or residence | |

Taxes included

**It includes:**
Transportation, drinks, disco and shows.

**Comments / Restrictions:**
As described in the above described box.