CONTENTS

V&A WATERFRONT • CAPE TOWN SOUTH AFRICA • TEL +27 21 421 6002/3 • email : contact@slickrestaurants.com • www.balducci.co.za
33°54'14"S,18°25'16"E

ANTIPASTI STARTERS
04 insalata/salads
PRIMI PIATTI
06 asian noodles & tapas
08 crudo/raw
11 burgers
12 la pizza
15 banting
16 gnocchi/pasta/noodles
SECONDI PIATTI
18 pesce/seafood
20 carne/meat & secondi piatti
DOLCE DESSERTS
FORMAGGI CHEESE
PREMIUM SHAKES
BEVERAGES
COCKTAILS
WINE & BUBBLY
40 bubbly
43 bianchi/white wines
48 rosati/rosé
50 rossi/red wines
59 world of beers
60 aficionado lounge

SALMON WITH CITRUS YUZU SAUCE

WHAT WE'RE DOING TO BE A MORE ENVIRONMENTALLY RESPONSIBLE RESTAURANT – THANKS FOR UNDERSTANDING!

Balducci supports alien clearing by using alien wood types in our pizza oven. As far as possible, we use in-season vegetables and fruit and superb quality procured meat, poultry, fish and game, available in South Africa. We do not use frozen chicken (only fresh) and only use export quality grain-fed 28 day matured beef. We only use the very best extra virgin, award winning olive oil.

ALLERGENS: Please note food prepared in a kitchen that contains nuts and gluten.

SMOKING POLICY: Balducci is a non-smoking restaurant, as prescribed by government legislation.

Sorry folks! No cheques, corkage or photography of the restaurant interior. No prams/strollers after 18h00. Wine vintages subject to availability. ALCOHOL: In terms of the new Liquor Act (2013) NO unfinished wine, malt or spirits are allowed to be taken off the premises, even if the bottle is unfinished. This now constitutes a criminal offence. A SERVICE CHARGE OF 10% WILL BE ADDED TO TABLES OF 6 OR MORE.

FOR YOUR CONVENIENCE WE HAVE USED THIS SYMBOL TO INDICATE THE OWNERS PERSONAL HEALTHY OPTION CHOICE.

SLICK® RESTAURANT GROUP

This menu is printed on Sappi Triple Green recyclable paper.

ANTIPASTI PLATTER - *GRILLED AUBERGINE AND BUTTERNUT, ARTICHOKES, GRILLED CHILLI AND GARLIC CALAMARI AND MOSCARDINI, CLASSIC MOZZARELLA SALAD AND AVOCADO (IN SEASON), **SPRINGBOK CARPACCIO, ITALIAN PROSCIUTTO OR SALAMI - *CHOOSE ANY FOUR**

ANTIPASTI STARTERS

Antipasto (plural antipasti) means "before the meal" and is the traditional first course of a formal Italian meal.

IAN:.....DORON: .....ANDREW: .....

ANDRE: .....CARONNE: .....OTHER: .....

MINESTRONE SOUP 69
Marcella Hazan's classic recipe with a pinch of Parmesan (thick and chunky)

GOULASH SOUP 69
Traditional beef goulash soup

ANTIPASTI PLATTER (for three) 275
Choose any 4 of the following: Grilled aubergine and roasted butternut, artichokes, grilled chilli and garlic calamari and moscardini, classic mozzarella salad and avocado (in season), Springbok carpaccio, Italian prosciutto or salami served with freshly baked bread

CLASSIC MOZZARELLA SALAD 99
Fior di Latte mozzarella served with fresh tomato and rocket, drizzled with basil pesto and a balsamic glaze (contains nuts)

BLUE CHEESE & AVO SALAD 119
Blue cheese, avocado (in season), fresh pear, walnuts and mixed baby salad leaves tossed in a light extra virgin olive oil splash (contains nuts)

MELANZANE ALLA PARMIGIANO 65
Baked eggplant with tomato, smoked Kwaito (Gouda) cheese and Parmigiano

CARPACCIO OF VENISON 115
Cured and smoked Springbok carpaccio with fresh rocket and Parmigiano

INDIVIDUAL LM PRAWNS (each) EXPORT QUALITY
Caught in Mozambique - Indian Ocean
QUEEN 65
KING 77
TIGER – GIANT 320

INDIVIDUAL LM LANGOUSTINES (each) 177
Caught in Mozambique - Indian Ocean

CHILLED OYSTERS SQ
(Subject to availability)
Medium, Large or Extra Large

EDAMAME BEANS 59

SPICY EDAMAME BEANS 69

BALDUCCI JAPANESE SALAD 139
(Prepared by our Royal Sushi Chef)
Mixed seafood, assorted lettuce and seaweed, served with our special Balducci dressing
– Salmon and tuna only 149
OR
– Salmon or tuna only 179

STARTER TEMPURA SHRIMPS 140
Starter portion of individual de-shelled shrimps. Served with dipping sauces

BALDUCCI STARTER CALAMARI 75
Calamari grilled with garlic and chilli **or** fried crumbed with tartare sauce

TERIYAKI GRILLED CALAMARI 99
Calamari grilled with garlic and a hint of chilli in a teriyaki sauce

SALMON WITH CITRUS YUZU SAUCE (5 slices) 195
Lightly seared salmon sashimi slices served with a subtle citrus yuzu sauce

CHITA WITH CARAMELISED ONIONS 70
Garlic focaccia style pizza sprinkled with mozzarella, Parmigiano and caramelised onions cut into 8 slices

PIZZA FRESCA 130
Fresh Fior di Latte cheese, marinated tomatoes, basil pesto and rocket on a pita base (contains nuts). Healthy option if on Gluten free pizza base 40

IAN:.....DORON: .....ANDREW: .....

ANDRE: .....CARONNE: .....OTHER: .....

CAESAR SALAD. **CRISPY COS LETTUCE IN OUR OWN CAESAR DRESSING WITH CROUTONS, ANCHOVIES, PARMIGIANO AND EGG.** **HEALTHY OPTION WITH NO CAESAR DRESSING.**

INSALATA SALADS

Your greens come from a good place.

IAN:.....DORON: .....ANDREW: .....

ANDRE: .....CARONNE: .....OTHER: .....

BALDUCCI HOUSE SALAD 99
A variety of crispy mixed lettuce, baby salad leaves, red cabbage, baby tomatoes, cucumber, onion, carrots, egg and feta with a sprinkle of Parmigiano
ADD avocado (in season) 20

MEDITERRANEAN SALAD 99
Chopped lettuce, tomato, cucumber, red onion, olives & Peppadews tossed in a mediterranean splash
ADD avocado (in season) 20

TABBOULEH 99
Chopped parsley, mint, onion, bulgur wheat, lemon and olive oil

QUINOA 99
Quinoa, green beans, roasted beetroot and butternut, peas, spring onion, red onion, cherry tomatoes, basil, coriander, mint, toasted pumpkin seeds, baby salad leaves and a light Thai dressing

CLASSIC MOZZARELLA 109
Fior di Latte served with fresh tomato and rocket, drizzled with basil pesto and a balsamic glaze
(contains nuts)

ITALIAN 109
Oven-dried tomatoes, Fior di Latte, capers, olives, basil leaves and crostini, lightly tossed with a splash of extra virgin olive oil

BLUE CHEESE & AVO 129
Blue cheese, avocado (in season), fresh pear, walnuts and mixed baby salad leaves tossed in a light extra virgin olive oil splash (contains nuts)

CAESAR 105
Crispy cos lettuce in our own Caesar dressing with croutons, anchovies, Parmigiano and egg
- served with chicken 135
Healthy option if ordered with NO Caesar dressing

BEETROOT & ROASTED BUTTERNUT 95
Char-grilled beetroot, roasted butternut, feta, baby salad leaves and caramelised nuts tossed in the best quality extra virgin olive oil with a hint of garlic, lemon and a swirl of balsamic glaze (contains nuts)

SIGNATURE ROAST CHICKEN 120
A variety of crispy mixed lettuce, baby salad leaves, red cabbage, baby tomatoes, feta, cucumber, onion and carrots tossed in a light extra virgin olive oil splash and topped with old-fashioned roast chicken and boiled egg

THAI CHICKEN 135
Warm strips of chicken served on a bed of mixed baby salad leaves and onion, with vermicelli noodles, sesame seeds and mixed nuts
(contains nuts)

CHICKEN, BACON & AVO 140
Crispy cos lettuce, roast chicken, bacon, avocado (in season), boiled egg, cherry tomatoes and topped with crispy onion bits and our secret dressing

SMOKED SALMON 165
Smoked salmon and avocado (in season) with yoghurt and dill dressing, crème fraîche and caviar

BALDUCCI JAPANESE 139
(Prepared by our Royal Sushi Chef)
Mixed seafood, assorted lettuce and seaweed, served with our special Balducci dressing
– Salmon and tuna only 149
OR
– Salmon or tuna only 179

NIÇOISE 145
Tuna chunks, olives, green beans, red onion, cocktail tomatoes, boiled egg and homemade mayonnaise. *Healthy option without mayonnaise.*

owners personal healthy option choice

IAN:.....DORON: .....ANDREW: .....

ANDRE: .....CARONNE: .....OTHER: .....

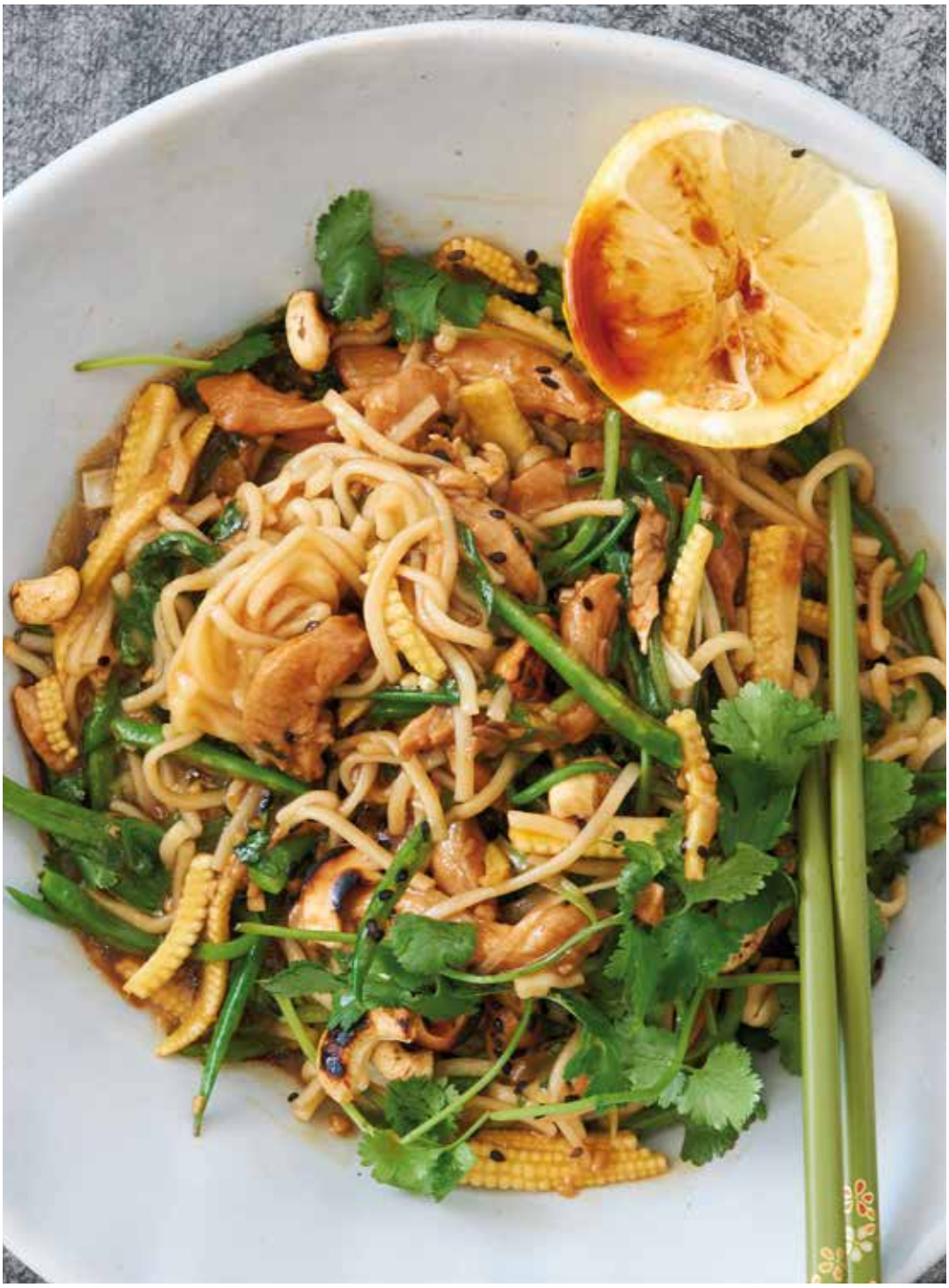

CHICKEN WITH SOY & GINGER. **FRESH CHICKEN WITH SOY SAUCE, GINGER, BABY CORN, SESAME SEEDS AND TOASTED CASHEW NUTS (CONTAINS NUTS)**

ASIAN NOODLES & TAPAS*

*Tempura and Yaki are tapas-style and are not served with any accompaniments.

IAN:.....DORON: .....ANDREW: .....

ANDRE: .....CARONNE: .....OTHER: .....

ASIAN NOODLES PREPARED IN A TRADITIONAL WOK

THAI STYLE PRAWNS 165
Thai style prawns with bean sprouts, coriander leaves and a hint of chilli and roasted peanuts (contains nuts)

CHICKEN WITH SOY & GINGER 140
Fresh chicken with soy sauce, ginger, baby corn, sesame seeds and toasted cashew nuts (contains nuts)

SPICED BEEF 155
Prime beef, ginger, spinach, toasted sesame seeds and coriander leaves

VEGETABLE 140
Seasonal local and Chinese greens done in a soya and oyster sauce with a hint of chilli

YAKITORI

ROBATAYAKI

Method of cooking similar to barbeque in which items of food on skewers are slow-grilled over a hot fire (grill)

YAKITORI 79
Grilled deboned chicken on a skewer

HARUMI 105
Grilled Karan beef fillet on a skewer

TEMPURA

A Japanese dish of seafood or vegetables that has been battered and deep fried

TEMPURA SHRIMPS 220
Generous portion of individual de-shelled shrimps. Served with dipping sauces

TMPURA VEGETABLE 99
Seasonal vegetables served with traditional dipping sauces

TUNA FISH CAKES 105
Tuna and spring onion seasoned mini fishcakes served with a wasabi Japanese mayonnaise dipping sauce

TERIYAKI

This is a cooking technique used in Japanese cuisine in which food is broiled or grilled while being basted in a marinade based on soy sauce, Mirin (red wine similar to sake) and sugar

SALMON TERIYAKI 210
Marinated and grilled in a delicious teriyaki sauce

TERIYAKI GRILLED CALAMARI 99
Calamari tubes grilled with garlic and a hint of chilli in a teriyaki sauce

IAN:.....DORON: .....ANDREW: .....

ANDRE: .....CARONNE: .....OTHER: .....

BALDUCCI ROYAL SEAFOOD PLATTER: 8 PIECES NIGIRI SUSHI, 8 SLICES SASHIMI AND **4 PIECES INSIDE OUT ROLL**

CRUDO RAW

We only use fresh, never frozen, quality fish.
Our salmon is 100% export quality Norwegian salmon
which is air freighted in from Norway

YOUR FISH COMES FROM A GOOD PLACE

IAN:.....DORON: .....ANDREW: .....

ANDRE: .....CARONNE: .....OTHER: .....

STARTERS

- **EDAMAME BEANS 59**
- **SPICY EDAMAME BEANS 69**
- **MISO SOUP 39**
  Japanese Soya Bean paste soup
- **TOM YUM SOUP 89**
  Hot, sour and nourishing Thai soup with shrimp and chicken
- **SALMON TARTARE 129**
  Salmon, caviar, avocado, micro greens and a lemon mustard dressing on a bed of rice
- **TUNA TARTARE 99**
  Tuna, caviar, avocado, micro greens and a lemon mustard dressing on a bed of rice

TUNA FISH CAKES 105
Tuna and spring onion seasoned mini fishcakes served with a wasabi Japanese mayonnaise dipping sauce

- **BALDUCCI JAPANESE SALAD**
  Served with our special Balducci dressing

Mixed seafood	139
Salmon and tuna only	149
Salmon or tuna only	179

FRESH PRAWN SPRING ROLL 149
Prawn, lettuce, avo, ginger and rice wrapped in fresh springroll pastry and served with a sweet chilli sauce

- **TUNA TATAKI - OUR WAY! 135**
  6 slices of tuna with chilli, spring onion, chopped ginger, pickled garlic and Ponzu sauce
- **SALMON WITH CITRUS YUZU SAUCE (5 slices) 195**
  Lightly seared salmon sashimi slices served with a subtle citrus yuzu sauce
- **OYSTER TATAKI (6 pcs) 175**
  With chilli, spring onion, chopped ginger, pickled garlic and Ponzu sauce

À LA CARTE

- **SASHIMI (5 slices)**

Tamago	50
Local Fish	75
Tako (Octopus)	69
Saba (Mackerel)	75
Maguro (Tuna)	85
Ebi (Prawn)	125
Sake (Salmon)	129

- **SEARED TUNA (8 slices) 165**
  Coated in our secret spice and served with Ponzu sauce
- **SEARED SALMON (8 slices) 209**
  Coated in our secret spice and served with Ponzu sauce

NIGIRI (2 pcs)

Tamago	29
Local Fish	40
Saba (Mackerel)	40
Maguro (Tuna)	40
Tako (Octopus)	40
Sake (Salmon)	55
Tuna roses	59
Salmon roses	59
Ebi (Prawn)	55
Unagi* (Japanese Eel)	SQ
Ikura	75

SPECIALITY ROLLS

FUTOMAKI (5 pcs) 109
Prawns, ginger and avo topped with spicy mayo and caviar

TEMPURA PRAWN ROLL (8 pcs) 149
Tempura prawns with avo and our unique sauce

TEMPURA SOFT-SHELL CRAB ROLL (8 pcs) 159
Tempura soft-shell crab with avo and our unique sauce

- **DRAGON ROLL 159**
  (either cut into 4 or 8 pieces)
  Salmon, prawn, avo and caviar wrapped with cucumber

SALMON GRENADES (2 pcs) 75
Salmon roses filled with chopped spicy salmon, dressed with chilli mayo and sweet soya sauce, topped with tempura bits

RAINBOW RELOADED (8 pcs) 159
Rainbow roll topped with sweet soya sauce, Japanese 7 spice, sesame oil, mayo, caviar and spring onion

FOUR BY FOUR 169
4 piece rainbow reloaded and 4 piece tuna roll topped with prawn tempura

CRUNCHY ROLL (8 pcs) 105
California roll-style sushi with rice, spicy tuna and crispy onion bits

LEMON SALMON ROLL (8 pcs) 105
California roll-style sushi with rice, fresh salmon, pickled red onions and a zesty lemon mayo

Please note ingredients cannot be substituted.
** Subject to availablility*

IAN:.....DORON: .....ANDREW: .....

ANDRE: .....CARONNE: .....OTHER: .....

INARI POCKETS (3 pcs) 139

Filled with rice, prawns, avocado (in season), salmon, caviar, Japanese mayo and sesame oil served with our unique sauce

MAKIMONO ROLLS (6 pcs)

- Cucumber 44
- Avocado 44
- Tuna (spicy / regular) 50
- Tuna and spring onion 50
- Prawn 75
- Salmon 95

INSIDE-OUT ROLLS (4/8 pcs)

- Spicy peppadew & prawn 90 / 170
- Vegetable 45 / 79
- Salmon skin 50 / 89
- Prawn and avo 50 / 89
- California 50 / 89
- Tuna and avo (spicy / regular) 50 / 89
- Philadelphia 75 / 149
- Alaska 60 / 89
- Unagi* and avo SQ
- Rainbow 90 / 175

TEMAKI (HAND ROLL)

- Vegetable 59
- Tuna and spring onion 69
- Tuna and avo (spicy / regular) 69
- Salmon skin 79
- Prawn and avo (spicy / regular) 69
- California 69
- Alaska 69
- Tempura prawn & avo 79
- Philadelphia 79
- Unagi* and avo SQ

SUSHI SANDWICH (4 pieces)

- Spicy peppadew & prawn 89
- Vegetable 59
- Tuna and avocado 89
- Prawn and avocado 89
- California 89
- Alaska 89
- Philadelphia 89
- Rainbow 109

PLATTERS (CHEF'S CHOICE)

ASSORTED SUSHI PLATTER 145

5 pieces Nigiri,
2 pieces inside out roll and
3 pieces cucumber Makimono

VEGETABLE PLATTER 149

4 pieces vegetable roll,
4 pieces vegetable sandwich,
3 pieces cucumber Makimono,
3 pieces avo Makimono and
2 pieces inari Nigiri

CHIRASHI SUSHI 205

Selection of 12 slices of Sashimi on a bed of sesame coated rice

ASSORTED SASHIMI (CHEF'S CHOICE) 185

12 slices

SALMON PLATTER 289

3 pieces salmon Nigiri,
5 slices salmon Sashimi and
4 pieces Alaska roll

ASSORTED NIGIRI PLATTER 199

8 pieces assorted fish Nigiri and
4 pieces inside out roll

TUNA PLATTER 205

3 pieces tuna Nigiri,
5 slices tuna Sashimi and
4 pieces tuna and avo roll

ASSORTED TUNA & SALMON NIGIRI SUSHI 229

6 pieces tuna and salmon Nigiri,
2 pieces tuna avo roll
2 pieces salmon avo roll

BALDUCCI ROYAL PLATTER 229

8 pieces Nigiri sushi,
8 slices Sashimi and
4 pieces inside out roll

RAINBOW PLATTER 315

4 pieces rainbow roll,
4 pieces rainbow sandwich,
2 pieces salmon roses and
2 pieces tuna roses

BEVERAGES

- Sake – Japanese rice wine 55
- Ocha – Japanese tea (per pot) 22
- Kirin – Japanese beer (350ml) 70
- Sapporo – Japanese beer (330ml) 54

OPTIONAL EXTRAS

- Pickled ginger 10
- Japanese mayonnaise 12
- Caviar 12
- Sushi rice (vinegar flavoured rice) 29

IAN:.....DORON: .....ANDREW: .....

ANDRE: .....CARONNE: .....OTHER: .....

SIGNATURE CLASSIC PURE BEEF BURGER **200G PURE BEEF BURGER WITH ALL THE TRIMMINGS AND #6 SECRET SAUCE**

BURGERS

Our burgers are served medium unless otherwise specified

GRAIN-FED 200g 100% PURE BEEF BURGERS

Flame-grilled with our homemade basting and served on a home-baked, lightly toasted sesame seed bun with lettuce, tomato, caramelised or freshly sliced red onion, Collette's famous delicious deli pickled cucumber, barbeque sauce, coleslaw and thick cut fries.

CLASSIC PURE BEEF BURGER 95

200g grain-fed 100% pure beef burger with all the trimmings and our secret #6 sauce

GORGONZOLA BURGER 130

Served with creamy Gorgonzola cheese sauce

SWISS CHEESE BURGER 115

Topped with imported Swiss cheese

BACON & GUACAMOLE BURGER 135

With smokey barbeque sauce

VEGETARIAN BURGER 115

Prepared with lentils and a variety of fresh vegetables and blended with Eastern aromatic spices and a touch of Falafel (This burger does contain egg and gluten)

CHICKEN BURGER 99

Fresh breast of chicken grilled in our basting sauce

BANTING BURGER 140

Classic beef burger served with either cheddar or Swiss cheese. Topped with bacon, feta, fresh avocado (in season) and served with coleslaw, tomato and onion salsa and Banting cauli-mash on the side (**no** bun!)

SALAD BURGER 105

Just a 200g pure beef burger patty with a salad (**not** served with thick cut fries or baked potato)

owners personal healthy option choice if ordered with no additional starch

IAN:.....DORON: .....ANDREW: .....

ANDRE: .....CARONNE: .....OTHER: .....

MARGHERITA - WHOLE MILK MOZZARELLA
SMOTHERED OVER IMPORTED TOMATO ON A THIN BASE

LA PIZZA

Artisanal, handcrafted wood-fired pizzas made from scratch.

WE ONLY USE ALIEN WOOD IN OUR PIZZA OVENS

PIZZA BREADS

- **GARLIC PITA 45**
  Garlic pizza bread with caramelised onions
- **CHITA 60**
  Garlic focaccia style pizza bread sprinkled with mozzarella and Parmigiano cheese

  - with caramelised onions 70
- **PIZZA FRESCA 130**
  Fresh Fior di Latte cheese, marinated tomatoes, basil pesto and rocket on a pita base (contains nuts)

PIZZA - VEGETARIAN

- **MARGHERITA 65**
  Whole milk mozzarella smothered over imported tomato on a thin base
- add: gluten-free 40 or Banting base 60
- **FRESH TOMATO, BASIL & GARLIC 90**
  Sliced cherry tomatoes, mozzarella, garlic and basil pesto with Parmigiano shavings (contains nuts)
- **HEALTH SALAD PIZZA 95**
  Choose from either a margherita or fresh tomato, basil and garlic pizza served with a small green salad in the centre of the pizza!
- add: gluten-free 40 or Banting base 60
- **FOUR SEASONS 105**
  Mushrooms, asparagus, artichokes and olives
- **GOAT'S CHEVIN CHEESE WITH ROASTED PEPPERS 95**
  Goat's Chevin cheese with roasted red and yellow peppers, grilled eggplant, mozzarella, caramelised onions and our imported tomato sauce

FOUR CHEESE 120
Mozzarella and goat's Chevin with a sprinkle of gorgonzola and imported Parmigiano

DANIELLA 109
Mozzarella, gorgonzola, roasted garlic, caramelised onions, topped with freshly sliced avocado (in season)

- *owners recommend gluten-free or Banting cauliflower bases for a healthy option (optional extra)*

- **ENZO 95**
  Tomato base smothered with caramelised onion, smoked mozzarella and topped with sundried tomato

MEX-TEX 130
Mozzarella and cheddar cheese, topped with jalapeño, guacamole, créme fraîche, tomato salsa and nachos

PIZZA - MEAT & POULTRY

BALDUCCI 105
Bacon, creamed spinach, feta and freshly sliced avocado (in season)

MASERATI 105
Caramelised onion topped with avocado (in season), thyme and crispy fried onion bits and bacon

FLORENCE 95
Bacon and avocado (in season)

MADAM REGINA 109
Mozzarella, mushrooms, ham and fresh basil, topped with Grana Padano (Parmesan)

PORTOFINO 99
Mozzarella, mushrooms, ham, artichokes, black olives, Grana Padano (Parmesan) and topped with fresh basil

HAWAIIAN 99
Pineapple, ham and mozzarella cheese on our imported tomato sauce

CHEESE BURGER 125
200g grain fed cheese burger with shedded lettuce, tomato, caramalised onions, homemade pickles and our secret No.6 sauce

MAFIA 130
Mozarella, Gorgonzola, roast chicken, jalapeños and drizzled with Tabasco

FRANKS 165
Creamy Gorgonzola garnished with sliced prosciutto, fig jam and lightly drizzled with balsamic glaze

SAN FRANCISCO 109
Roast chicken, bacon, tomato and freshly sliced avocado (in season)

BUTTER CHICKEN 125
Topped with chicken, prepared in the traditional northern Indian way with tomato and ground cashew nuts (contains nuts)

IAN:.....DORON: .....ANDREW: .....

ANDRE: .....CARONNE: .....OTHER: .....

LA PIZZA

CAPE TOWN CLUB 125
Roast chicken with mozzarella and bacon, topped with fresh cherry tomatoes, chilled chopped lettuce, homemade mayonnaise and freshly sliced avocado (in season)

BBQ ROAST CHICKEN 99
Roast chicken, smoked Kwaito (Gouda), mozzarella and red onions with a swirl of our homemade barbeque sauce

SUPREME 109
Roast chicken and bacon, olives, red onion and mushrooms

PORTO CEVO 135
Roast chicken, bacon, avo (in season), feta, crispy onion bits and smokey barbeque sauce

PISA 119
Mozzarella, chorizo, feta, sundried tomatoes, red onion and broccoli topped with basil pesto and a swirl of sweet chilli sauce and shaved Parmesan (contains nuts)

LOMBARDA 99
Mozzarella, salami, fresh basil and a splash of the best extra virgin olive oil topped with Parmigiano

CAPRI 99
Mozzarella, tomato, Italian salami, gorgonzola and sundried tomato

ROMA 105
Salami, olives, asparagus and mushrooms

MEXICAN 99
Bacon, salami, red kidney beans, jalapeño chillies, oven-roasted red peppers and red sliced onions

BOLOGNA 105
Bolognese and red onions slow cooked and with a touch of parmesan cream

RIB DELIGHT 139
Barbeque rib meat (pork), mushroom and onion with barbeque sauce

BILTONG & AVO 145
Beef biltong (beef jerky), garlic, cheddar, fresh avocado (in season) and peppadews, topped with salt & vinegar crisps

PIZZA - SEAFOOD

SICILIAN 95
Mozzarella, anchovies, chilli and capers

BACON AND SHRIMP 145
Bacon, shrimp and avocado (in season)

SMOKED SALMON & ROCKET 145
Smoked salmon, cracked black pepper, lemon infused rocket, topped with avocado (in season)

FLAMING PRAWNS 185
Peri-Peri prawns with freshly sliced avocado (in season)

PIZZA - ASIAN

THAI-STYLE PRAWNS 195
Thai-style prawns with bean sprouts, fresh coriander and a hint of chilli, roasted peanuts and a spicy teriyaki sauce (contains nuts)

ASIAN BEEF 160
Prime beef, ginger, spinach, toasted sesame seeds, coriander leaves and our spicy tempan sauce

ASIAN VEGETARIAN 135
Seasonal local greens done in soya and oyster sauce with a hint of chilli and plum sauce

CHICKEN WITH SOYA AND GINGER 145
Fresh chicken with soya sauce, ginger, baby corn, sesame seeds, toasted cashew nuts and plum sauce (contains nuts)

EXTRAS

Artichokes, crispy onion bits 20
Bacon, salami, roast chicken, chorizo 30
Smoked salmon 55
Rib meat (pork or beef) 55
Prawns 100

gluten-free 40 or Banting base 60
(good healthy option for vegetarians)

Sorry folks! Unfortunately no half and half or sharing of pizzas. No substitutions.

IAN:.....DORON: .....ANDREW: .....

ANDRE: .....CARONNE: .....OTHER: .....

BANTING

Here are a few options for
those 'Banting'.
A diet of low carbohydrate
and high fat.

MELANZANE ALLA PARMIGIANO 130

Baked eggplant with tomato, smoked Kwaito (Gouda) cheese and Parmigiano (not served with starch or vegetables)

BANTING BEEF LASAGNE 115

Beef lasagne, grilled aubergine and Parmesan cream sauce, baked al forno with ricotta and imported Parmigiano

BANTING BURGER 140

Classic beef burger served with either cheddar or Swiss cheese. Topped with bacon, feta, fresh avocado (in season) and served with coleslaw, tomato and onion salsa and Banting cauli-mash on the side (no bun!)

PIZZA

Choose your own pizza from our pizza section with a Banting base made from cauliflower and cheddar cheese

MARGHERITA BANTING 125

Whole milk mozzarella smothered over imported tomato on a thin base

PIRELLI BANTING 159

Salami, sundried tomatoes, jalapeño, artichokes, cherry tomatoes and topped with baby leaves

TOSCANA BANTING 170

Salami, chorizo, cherry tomatoes and chilli

MADAM REGINA BANTING 169

Mozzarella, mushrooms, ham and fresh basil, topped with Grana Padano (Parmesan)

Create your own Banting Pizza with a Banting base **60**

IAN:.....DORON: .....ANDREW: .....

ANDRE: .....CARONNE: .....OTHER: .....

PRIMAVERA. **SAUTÉED SPINACH AND PARMIGIANO WITH CHERRY TOMATOES, SUNDRIED TOMATOES AND FETA IN A LIGHT POMODORO SAUCE**

GNOCCHI, PASTA AND NOODLES

Choose from **linguine, penne** or fresh **gnocchi**.
All pasta is served al dente.

IAN:.....DORON: .....ANDREW: .....

ANDRE: .....CARONNE: .....OTHER: .....

BALDUCCI PASTA 95
Sundried tomatoes, olives, chilli and garlic in a light Parmigiano cream
– with chicken 125

POMODORO 80
Classic slow-cooked imported tomato sauce

ARRABIATA 90
Classic slow-cooked imported pomodoro sauce with chilli and garlic

PRIMAVERA 115
Sautéed spinach and Parmigiano with cherry tomatoes, sundried tomatoes and feta in a light pomodoro sauce

BUTTERNUT, PROSCIUTTO, BACON & PINE NUTS 160
Butternut, prosciutto, bacon and toasted pine nuts lightly tossed in olive oil and garlic and a hint of cream (contains nuts)

BACON, PEA AND MINT 125
Crispy bacon, peas and mint prepared in a light Italian Parmesan cream

BEANS, POTATOES & BASIL PESTO 115
Blanched string beans, boiled half new potatoes tossed in a freshly prepared basil pesto sauce (contains nuts)

BUTTER CHICKEN CURRY PASTA 135
Prepared in the traditional northern Indian way with tomato and ground cashew nuts in a light cream sauce. This is a spicy traditional curry dish (contains nuts)

TRADITIONAL BOLOGNESE 95
Traditional meat ragú done in a light parmesan cream sauce

MAC & CHEESE 115
Deliciously creamy signature dish flavoured with Gruyére cheese

OSTRICH LASAGNE - AL FORNO AL RAGÚ 130
Ostrich lasagne with traditional béchamel and pomodoro sauce, baked al forno with mozzarella and imported Parmigiano

BALDUCCI CARBONARA (done our way) 115
Lightly sautéed bacon, with salami and ham in a light creamy Parmesan sauce

PASTA CON SALMONE 155
Smoked salmon tossed in a light garlic and fennel cream sauce, topped with fresh avocado slices (in season)

SEAFOOD 185
Mussels, black tiger prawns, Patagonian calamari and linefish in a pomodoro, Arrabiata or creamy garlic sauce

ASIAN NOODLES PREPARED IN A TRADITIONAL WOK

All noodle dishes made with traditional Asian noodles only

THAI STYLE PRAWNS 165
Thai style prawns with bean sprouts, coriander leaves and a hint of chilli and roasted peanuts (contains nuts)

CHICKEN WITH SOY & GINGER 140
Fresh chicken with soy sauce, ginger, baby corn, sesame seeds and toasted cashew nuts (contains nuts)

SPICED BEEF 155
Prime beef, ginger, spinach, toasted sesame seeds and coriander leaves

VEGETABLE 140
Seasonal local and Chinese greens done in a soya and oyster sauce with a hint of chilli

IAN:.....DORON: .....ANDREW: .....

ANDRE: .....CARONNE: .....OTHER: .....

FRESHLY CAUGHT KINGKLIP
FRESH KINGKLIP GRILLED WITH LEMON BUTTER

PESCE SEAFOOD

We only use the freshest fish, caught daily.
Please note, picture for diplay purposes only.
Brocolli is an option and may be requested.

IAN:.....DORON: .....ANDREW: .....

ANDRE: .....CARONNE: .....OTHER: .....

LINEFISH OF THE DAY 179
Please ask about our catch of the day grilled with lemon butter

KINGKLIP (seasonal) 195
Fresh Kingklip grilled with lemon butter

KINGKLIP PESCATO (seasonal) 215
Grilled in lemon butter with tomato, capers and olive salsa, served with rocket and Parmesan shavings

BALDUCCI CALAMARI 139
Calamari grilled with garlic and chilli
or fried crumbed with tartare sauce

TERIYAKI GRILLED CALAMARI 175
Calamari grilled with garlic and chilli
or fried crumbed with teriyaki sauce

NORWEGIAN SALMON 225
Fresh Norwegian salmon grilled with lemon butter

TEMPURA SHRIMPS 220
Generous portion of individual de-shelled shrimps served with dipping sauces
(not served with starch or vegetables)

PRAWN CURRY 210
Eight de-shelled queen prawns prepared in the traditional northern Indian way with tomato and ground cashew nuts in a light cream sauce and served with basmati rice. This is a spicy traditional curry dish (contains nuts)

The above served with either
Melanzane alla Parmigiano,
Mac & Cheese
- roasted pumpkin, sautéed spinach,
steamed brocolli with a hint of lemon butter
- Banting cauli-mash
pasta, polenta, thick cut fries,
- basmati rice, baked potato
unless otherwise specified

INDIVIDUAL LM PRAWNS (each)
Caught in LM Mozambique - Indian Ocean

QUEEN	65
KING	77
TIGER – GIANT	320

INDIVIDUAL LM LANGOUSTINES (each) 177
Caught in LM Mozambique - Indian Ocean

CRAYFISH
Cape Rock Lobster 140 per 100g

VALUE SEAFOOD PLATTER 790
Linefish, grilled calamari, six prawns and mussels, served with lemon butter, garlic or Peri-Peri sauce and rice

SEAFOOD PLATTER 1350
Crayfish, linefish, grilled calamari, eight prawns and mussels, with lemon butter, garlic or Peri-Peri sauce and rice.
All prawns imported from Mozambique

MUSSELS 130
- With pomodoro, Arrabiata
or creamy garlic sauce

CONTORNI SIDES
Melanzane alla Parmigiano,
Mac & Cheese 50
- roasted pumpkin, 30 sautéed spinach 45
steamed brocolli with a hint of lemon butter 45
- Banting cauli-mash, 45
pasta, polenta, thick cut fries,
- basmati rice, baked potato 25

SALSE SAUCES
Lemon butter, garlic or Peri-Peri 30

YOUR FISH COMES FROM A GOOD PLACE

- *owners personal healthy option choice if olive oil is substituted for lemon butter*

IAN:.....DORON: .....ANDREW: .....

ANDRE: .....CARONNE: .....OTHER: .....

28 DAY MATURED
350G GRAIN-FED BEEF SIRLOIN

CARNE MEAT

All our beef is grain-fed and matured for up to six weeks by Belthazar

IAN:.....DORON: .....ANDREW: .....

ANDRE: .....CARONNE: .....OTHER: .....

DALLA GRIGLIA – FROM THE GRILL

All our beef is grain-fed and matured for up to six weeks.
Choose from **grilled in olive oil** or **our traditional South African basting**

FILLET STEAK 205

250g grain-fed export quality beef fillet

SIRLOIN 179

350g matured grain-fed beef sirloin

RUMP 179

350g prime 28 day matured rump steak

BISTECCA BORDELAISE 229

250g grain-fed sirlion topped with creamy brie and avocado and our signature red wine sauce

SMOKED BBQ PORK (600g) or BEEF RIBS (750g) 235

Export quality smoked ribs grilled in our signature barbeque sauce

OSTRICH FILLET 190

Prime cut fresh ostrich fillet marinated in extra virgin olive oil and mixed herbs, char-grilled

PREGO ROLL 115

Grain-fed fillet steak marinated in a traditional Portuguese chilli sauce

DUO OF GAME 180

Game selection of the day, char-grilled

CONTORNI SIDES

Melanzane alla Parmigiano,
Mac & Cheese 50
roasted pumpkin, 30 sautéed spinach 45
steamed brocolli with a hint of lemon butter 45
Banting cauli-mash, 45
pasta, polenta, thick cut fries,
basmati rice, baked potato 25

SALSE SAUCES 30

Mushroom	Green Peppercorn
Lemon Butter	Peri-Peri
Garlic	Red Wine and Port
Blue Cheese	

SECONDI PIATTI

SCALOPPINE DI VITELLO 140

Veal scaloppine with garlic, rosemary and white wine

VEAL MILANESE 145

Crumbed veal scaloppine with a hint of Parmesan

VEAL LIMONE 135

Veal scaloppine with zesty lemon

CHICKEN FRICASSEE 135

Scallops of fresh chicken with mushrooms, white wine and Italian pomodoro

BUTTER CHICKEN CURRY 170

Fresh chicken prepared in a traditional northern Indian butter curry sauce with tomato and ground cashew nuts and served with basmati rice. This is a spicy traditional curry dish (contains nuts)

PRAWN AND CHICKEN CURRY 195

Fresh chicken and de-shelled prawns prepared in a traditional northern Indian butter curry sauce with tomato and ground cashew nuts and served with basmati rice. This is a spicy traditional curry dish (contains nuts)

MELANZANE ALLA PARMIGIANO 130

Baked eggplant with tomato, smoked Kwaito (Gouda) cheese, Parmigiano (not served with starch or vegetables)

The above served with either
Melanzane alla Parmigiano,
Mac & Cheese
roasted pumpkin, sautéed spinach,
steamed brocolli with a hint of lemon butter
Banting cauli-mash
pasta, polenta, thick cut fries,
basmati rice, baked potato
unless otherwise specified

IAN:.....DORON: .....ANDREW: .....

ANDRE: .....CARONNE: .....OTHER: .....

PLAIN OLD JELLY AND CUSTARD

DOLCE DESSERTS

Our desserts are made from scratch.

IAN:.....DORON: .....ANDREW: .....

ANDRE: .....CARONNE: .....OTHER: .....

CHOCOLATE FONDANT 70

Decadent soufflé with soft *Lindt* chocolate outside and a molten *Lindt* chocolate centre, served with homemade vanilla ice cream

TIRAMISU 65

An Italian classic: layered mascarpone cheese and finger biscuits soaked in espresso and Kahlua, with an Amarula sauce

CRÈME BRÛLÉE 65

A traditional crème Anglaise coated with caramelised sugar

CHOCOLATE BROWNIE 65

Homemade chocolate brownie with our decadent chocolate sauce, served with cream or homemade ice cream (contains nuts)

MALVA PUDDING 65

South Africa's favourite baked pudding, drenched in butterscotch sauce and served warm with cream or homemade ice cream

DUO OF FULL CREAM ICE CREAM OR SORBET 65

The best deluxe homemade ice cream or sorbet (may contain nuts)

TRIO OF HALAWA 60

Plain, chocolate and pistachio. A crystallised paste made with pure sesame seeds, enhanced with chocolate and pistachio nuts (may contain nuts)

MIXED FROZEN BERRIES 70

An assortment of mixed frozen berries topped with decadent hot white chocolate sauce

JELLY AND CUSTARD 65

Plain old jelly and custard (cold)

PORTOFINO PARFAIT 75

3 scoops of homemade ice cream topped with chocolate sauce, nuts, a swirl of freshly whipped cream, imported wafers and a maraschino cherry (contains nuts)

AFFOGATO 75

Homemade deluxe vanilla ice cream served with an espresso and a tot of premium brandy

WHITE *Lindt* CHOCOLATE CHEESECAKE 70

Double cream Philly cheesecake slab laced with real white *Lindt* chocolate served with either homemade ice cream or cream

FORMAGGI CHEESE

A selection of superb locally produced cheeses served with habanero sweet chilli jam and melba toast 140

DOUBLE CREAM PHILLY CHEESECAKE SLAB LACED WITH REAL WHITE *Lindt* CHOCOLATE

IAN:.....DORON: .....ANDREW: .....

ANDRE: .....CARONNE: .....OTHER: .....

PREMIUM SHAKES

"Hand spun" premium double-thick shakes

PREMIUM SIGNATURE WOW SHAKES 55

All shakes are "hand spun" double thick ice cream shakes. Pump up the flavour experience by adding a variety of liqueurs (adults only, strictly 18 years old and older and not for take out)

PEANUT BUTTER & CRUNCHIE
Crunchie chocolate, peanut butter and vanilla ice cream (contains nuts)

BANANA AND CUSTARD
Custard, fresh banana, vanilla ice cream

REAL VANILLA POD
Vanilla pod shake

COOKIES AND CREAM
Chocolate ice cream with Oreo biscuits

LINDT CHOCOLATE
Real Lindt chocolate and chocolate ice cream

CHOCOLATE BROWNIE
Chocolate brownie and chocolate ice cream with whipped cream

PEPPERMINT CRISP
Real peppermint crisp and vanilla ice cream

FROZEN BERRIES
Seasonal berries with vanilla ice cream

SUMMER BURST
Vanilla ice cream with granadilla and summer fruit pulp

SALTED CARAMEL
Vanilla ice cream with salted caramel toffee

STRAWBERRY
Made from real strawberries and vanilla ice cream

HALAWA
Choose from chocolate or vanilla Halawa (Middle Eastern crystallised paste made from sesame seeds) (contains nuts)

PEANUT BUTTER & CRUNCHIE SHAKE

IAN:..... DORON: ..... ANDREW: .....

ANDRE: ..... CARONNE: ..... OTHER: .....

BEVERAGES

NESPRESSO

CAFE AMERICANO 24
SINGLE ESPRESSO 21
DOUBLE ESPRESSO 26
CORRETTO (with grappa) 49

CAPPUCCINO 26

MACCHIATO 23

CAFFE LATTE 27

(Also available in decaffeinated)

AMARULA COFFEE 45

HOT CHOCOLATE, HORLICKS, CHOCOCCINO 28

TEAS 20

DOM PEDRO 44

Whisky, Kahlua or Amarula

SMOOTHIE OF THE DAY 50

Made with fresh fruit

FREEZECHINO 35

FRESHLY SQUEEZED JUICES 40

Orange
Apple
Pineapple (in season)
Fruit in season (please ask your Service Ambassador)

Mix & match if you wish

SEASONAL FRUIT JUICES 29

TISERS 32

LA VIE (STILL & SPARKLING)

330ml 18 1 litre 38

S. PELLEGRINO

250ml 35 750ml 59

ACQUA PANNA

250ml 35 750ml 59

MINERALS

Coca-Cola 300ml 22 330ml 26

ROCK SHANDY 35

ICED TEA (Peach or Lemon) 24

ÜBER ICED TEA 50

Honey & Lemon, Apple & Cinnamon or Mango & Vanilla

IAN:.....DORON: .....ANDREW: .....

ANDRE: .....CARONNE: .....OTHER: .....

NESPRESSO®

RISTRETTO

Full-bodied and persistent
Intensity 9

Pure and dark-roasted south and central american arabicas make *Ristretto* a coffee with a dense body and distinct cocoa notes.

ESPRESSO DECAFFEINATO

Dense and powerful
Intensity 7

Dark-roasted south american arabicas with a touch of robusta bring out the subtle cocoa and roasted cereal notes of this full- bodied decaffeinated espresso.

LUNGO FORTE

Elegant and roasted
Intensity 4

A complex blend of south and central american arabicas, *Lungo Forte* holds intense roasted notes with a subtle hint of fruit.

ESPRESSO LEGGERO

Light and refreshing
Intensity 6

A delicious blend of south american arabicas and robusta, *Espresso Leggero* adds smooth cocoa and cereal notes to a well-balanced body.

IAN:.....DORON: .....ANDREW: .....

ANDRE: .....CARONNE: .....OTHER: .....

COCKTAILS

Made with fresh fruit and freshly squeezed limes and the best brand mixers.

BRANDY ALEXANDER 60

Great for slow sipping on a winter's day, or as a dessert any day.
NACHTMUSIK, VAN RYN'S 10 YR BRANDY, MILK & SPRINKLE OF CINNAMON

CAIPIRINHA 75

From humble origins as a peasant's drink. It now fuels Brazil's nightlife and is the world's biggest selling cocktail
CACHAÇA, LIME & SUGAR

MARTINI 60

Shaken or stirred, dirty with a twist, sweet or dry. Take this classic as you like it.
GIN or VODKA, SWEET or DRY VERMOUTH

MOJITO 65

Cuba's national drink and for a very good reason
RUM, MINT, SUGAR & SODA WATER

APEROL SPRITZ 65

The traditional Italian aperitif
APEROL, SPARKLING WINE & SODA WATER

SPIKED COSMO 60

Cosmo with an unusual twist.
VODKA, TRIPLE SEC & ORANGE JUICE

DAIQUIRI 69

Hello holiday feeling! Ask for our special flavours of the day.
BACARDI RUM & FRUIT PULP

BLOODY MARY 60

Known as the world's most "complex cocktail"
VODKA, TOMATO JUICE & A COMBINATION OF SPICES AND FLAVOURINGS

MANGO TANGO 70

An exotic brain freeze fruit explosion
MANGO PUREE, PEACH SCHNAPPS & TRIPLE SEC

MR ICE T 70

Rooibos tea as a base and much better than your grandmother's
ROOIBOS. JUICE & SOUTHERN COMFORT

AMARULA COLADA 60

Smooth and refreshing with a twist of pineapple and a hint of coconut
AMARULA, WHITE RUM & PINEAPPLE JUICE

WHITE NILE CHOCOLATE MARTINI 70

Elegance in a glass that is best served shaken, not stirred. As an aperitif or as a dessert.
WHITE LINDT CHOCOLATE BALL, AMARULA, COINTREAU & NACHTMUSIK

SPARKLING MOJITO 75

This cool classic with bubbly

BACARDI RUM, MINT & SPARKLING WINE

IAN:.....DORON: .....ANDREW: .....

ANDRE: .....CARONNE: .....OTHER: .....

TRUST YOUR SOURCE

Chefs take great pride in their sources. They are as carefully selected as the carrots, cucumbers and peppers they feature on their menus. Chefs know great meals begin at the source.

In the vast Panna Estate, rich in natural beauty and situated in the heart of Toscana, lies the source of the pleasingly balanced and refreshing Acqua Panna mineral water. Acqua Panna boasts a unique smooth and velvety taste, giving it the rare ability to please all discerning palates. A Taste of Toscana.

Enriched with minerals during a 30 year long underground journey in the Italian Alps and bottled at the source in San Pellegrino Terme, Italy, S.Pellegrino has been a key ingredient in exceptional meals since 1899. Chefs trust S.Pellegrino for their sparkling moments.

ACQUA PANNA THE FINE DINING WATERS S.PELLEGRINO

For more visit: finedininglovers.com

COCKTAILS

RED STILETTO 55

Glam Rock and class in a cocktail glass
AMARETTO, RASPBERRIES, WOODFORD RESERVE BOURBON & LIME

BLACKBERRY BRAMBLE 55

All blackberry seduction with crushed strawberry pizazz to end
GIN, CRÈME DE MURE & STRAWBERRY PULP

GOLDEN MARGARITA 65

Frozen, straight up or on the rocks. All time favourite
EL JIMADOR REPOSADO TEQUILA, LIME JUICE & TRIPLE SEC

LANIQUETINI 60

Premium quality liqueur spirit, made from a 200-year old recipe that infuses grain spirit with attar of rose.
LANIQUE CRAFT LIQUEUR, GIN & LIME JUICE

TOBLERONE 60

This dessert cocktail is a popular one, if you like the chocolate bar then you will love this recipe.
AMARULA, FRANGELICO, KAHLUA & CREAM

VIRGIN COCKTAILS

SMOOTHIE OF THE DAY 50

Refreshing and healthy, made with fruits of the season

DAIQUIRI 55

The cocktail experience for the designated driver. Ask for flavours of the day

IAN:..... DORON: ..... ANDREW: .....

ANDRE: ..... CARONNE: ..... OTHER: .....

Enjoy Responsibly. Not for Sale to Persons Under the Age of 18.

IAN:.....DORON: .....ANDREW: .....

ANDRE: .....CARONNE: .....OTHER: .....

SOUTH AFRICAN WINE

regions, districts & wards

CAPE AGULHAS
Most of these maritime vineyards are situated in the ward of Elim near Cape Aghulas, Africa's southernmost point. The entire picturesque village of Elim, a Moravian mission settlement founded in 1824, is a national monument. Strong cooling winds are prevalent in summer, ensuring a very cool ripening season, perfect for Sauvignon Blanc and also promising for Semillon and Shiraz.

CAPE POINT
These promising vineyards, some of them a mere kilometre from the sea, are situated on the western edges of the Cape Peninsula. This cool-climate district is recognised for its Sauvignon Blanc and Semillon.

CEDERBERG
Northwards through the Olifants River wine region with its alluvial soils and coastal influences. Turn inland and across two mountain passes to arrive at this lone-standing wine ward. With an average rainfall of 680mm, the Mediterranean weather influences with snow-capped mountains in winter and shale soils, indicates radical contrasts with neighbouring wine regions terroir. There is only one winery in this area which is the highest above sea level wine farm in the Cape.

GLENELLY
STELLENBOSCH

SOUTH AFRICAN WINE
WITH A FRENCH TOUCH

WWW.GLENELLYESTATE.COM

IAN:..... DORON: ..... ANDREW: .....

ANDRE: ..... CARONNE: ..... OTHER: .....

MY DATE COMES FROM ITALY
MY FAVOURITE SEASON IS SUMMER
AND MY WINES COME FROM
DURBANVILLE HILLS CAPE TOWN

www.durbanvillehills.co.za

DURBANVILLE HILLS
CAPE TOWN. OUR LOCATION MAKES ALL THE DIFFERENCE

Not for Sale to Persons Under the Age of 18.

IAN:.....DORON: .....ANDREW: .....

ANDRE: .....CARONNE: .....OTHER: .....

CONSTANTIA
This historic valley was the site of Simon van der Stel's 17th century wine farm and the source of the Constantia dessert wines, which were world famous during the 18th century. The vineyards cling to the eastern slopes of Constantiaberg, an extension of Table Mountain below which Cape Town and its suburbs spread out.

DURBANVILLE
The dryland vineyards of Durbanville, like those of Constantia, lie very close to Cape Town and border on the northern suburbs. Several estates and wineries situated mainly on the rolling hill slopes with their various aspects and altitudes continue to make a wide variety of wine styles. Deep soils, cooling sea breezes, night time mists and close proximity to the ocean are beneficial factors when it comes to the quality of the grapes.

FRANSCHHOEK
The Franschhoek valley lies to the south-east of Paarl and is enclosed on three sides by towering mountains: The Groot Drakenstein and Franschhoek mountains which meet at the top of the valley and the Klein Drakenstein and Simonsberg mountains, found further down towards Paarl. Streams from the higher peaks flow down to the valley floor where they converge to form the Berg River, fast-flowing in winter when snow caps the peaks and a mere stream in summer, fed by the Wemmershoek Dam.

OVERBERG
Newer viticultural areas have opened up in the cool southerly district. The high-lying Elgin ward, cradled in the sandstone Hottentots Holland mountains, was traditionally an apple-growing region. Now wines showing exceptional fruit are produced here

IAN:.....DORON: .....ANDREW: .....

ANDRE: .....CARONNE: .....OTHER: .....

with Sauvignon Blanc, Pinot Noir and Chardonnay doing particularly well in this late-ripening cooler zone.

KLEIN KAROO

This semi-arid elongated region stretches from Montagu via higher-lying, cooler Barrydale towards Ladismith, Calitzdorp and Oudtshoorn. It's known for relative extremes when it comes to soils and climate. The area is marked by a low and unreliable rainfall, which averages only 200mm per year. Viticulture takes place mainly in kloofs, valleys and riverine sites in a rugged mountainous landscape. Muscat varieties flourish here and the area is known for its sweet wines. Calitzdorp is famous for its port-style wines and here you will find plantings of Tinta Barocca, Touriga Nacional and, on a small scale, Souzao.

PAARL

About 50km from Cape Town, Paarl is situated beneath a large granite outcrop formed by three rounded domes, the prominent one named Paarl (which means pearl) rock. This scenic town is home to the KWV and the venue for the world-renowned Nederburg Auction. The summers are long and warm, and rainfall enough to make irrigation advantageous only in exceptional circumstances. A large variety of grapes are grown in Paarl, of which Cabernet Sauvignon, Pinotage, Shiraz, Chardonnay and Chenin Blanc have the best potential.

PHILADELPHIA

A new ward north of Durbanville which also benefits from cooling Atlantic influences. The hilly terrain of this area means some of the vineyards are higher than usual, up to 260m above sea level. This facilitates a significant difference in day-night temperature and results in slower ripening. Some highly regarded Cabernet Sauvignons, Merlots and red blends have already emerged from this promising ward.

Not for Sale to Persons Under the Age of 18.

IAN:..... DORON: ..... ANDREW: .....

ANDRE: ..... CARONNE: ..... OTHER: .....

ROBERTSON

Dubbed the 'valley of vines and roses', the Robertson district's lime-rich soils make the area eminently suitable for racehorse stud farming and also, of course, winegrowing. Situated in the Breede River valley, the river is the lifeblood of this lower rainfall region. Robertson is renowned for the quality of its wines and while traditionally considered white wine territory, known mainly for its Chardonnays and more recently for the quality of its Sauvignon Blanc, it is also the source of some of the Cape's finest red wines, particularly Shiraz and Cabernet Sauvignon, while the distinctive fortified dessert wines for which it was originally famed continue to be produced.

STELLENBOSCH

The historical town of Stellenbosch, which features some of the finest examples of Cape Dutch architecture, boasts a winemaking tradition which stretches back to the end of the 17th-century. Stellenbosch, the 'town of oaks', is the educational and research centre of the winelands. Stellenbosch University is the only one in South Africa with a viticultural and oenological department, and many of the country's most successful winemakers studied there. The Elsenburg School of Agriculture is also near Stellenbosch, as is the Nietvoorbij Institute of Vitculture and Oenology. The mountainous terrain, good rainfall, deep well-drained soils and diversity of terroirs make this a sought after viticultural area.

The rapidly increasing number of wine estates and producers (in excess of 140) includes some of the most famous names in Cape Wine.

The district, with its mix of historic estates and contemporary wineries, produces excellent examples of almost all the noble grape varieties and is known for the quality of its blended reds.

IAN:..... DORON: ..... ANDREW: .....

ANDRE: ..... CARONNE: ..... OTHER: .....

FINAL FINAL FINAL 22/09/2016

"The House of Chardonnay"

DE WETSHOF ESTATE

THIRD GENERATION FAMILY WINES

FIVE-TIME RECIPIENT OF THE
SOUTH AFRICAN STATE PRESIDENTS' AWARD FOR EXPORT ACHIEVEMENT

DE WETSHOF ESTATE IS AN ISO 2200:2005; ISO 9001:2008 CERTIFIED COMPANY

PO. BOX 31, ROBERTSON 6705 / TEL. 023 615 1853/7 / FAX 023 615 1915 / info@dewetshof.com / www.dewetshof.com

IAN:.....DORON: .....ANDREW: .....

ANDRE: .....CARONNE: .....OTHER: .....

FINAL FINAL FINAL 22/09/2016

NOT FOR SALE TO PERSON'S UNDER THE AGE OF 18

IAN:.....DORON: .....ANDREW: .....

ANDRE: .....CARONNE: .....OTHER: .....

The intensively farmed Stellenbosch district has been divided up into several smaller viticultural pockets including Jonkershoek Valley, Papegaaiberg, Simonsberg – Stellenbosch, Bottelary, Devon Valley and Banghoek.

SWARTLAND

Traditionally a grain-producing area, in summer the Swartland district is marked by green pockets of vineyards clambering up the foothills of the mountains (Piketberg, Porterville, Riebeek, Perdeberg) and along the banks of the Berg River. In the past, the region was planted mainly with bush vines but trellising is increasingly being adopted due to advances in management strategies and quality considerations.
The Swartland was traditionally a source of robust, full-bodied red wines and high quality, fortified wines. In recent times, some exciting award-winning wines have emerged, both red and white, and the area continues to produce top port-style wines. It has two designated wards, Malmesbury and Riebeekberg. The district of Swartland borders Piketberg to the north, which is not dissimilar in both geography and climate.

TULBAGH

Surrounded on three sides of the great Winterhoek Mountains, the vineyards of the Tulbagh district grow alongside orchards and fields of wheat. Soils in the valley are extremely variable. The area is characterised by extreme differences in day and night temperatures. Mountainous terrain creates numerous different mesoclimates which can be used to great advantage.

WELLINGTON

Some of the Wellington wineries stretch over alluvial terraces

Not For Sale to Persons Under the Age of 18.

IAN:.....DORON: .....ANDREW: .....

ANDRE: .....CARONNE: .....OTHER: .....

towards the Swartland's rolling hills and wheat fields, while others are found in the foothills of the towering Hawequa mountains, where folds and valleys create unique mesoclimates. Wellington, which supplies more than 90% of the South African wine industry with cuttings, has some 30 grapevine nurseries, situated here due to the appropriate soils and warm summers. In winter, snow sometimes covers the mountain tops and the night temperatures are generally cooler than at the coast some 60 km away.

WALKER BAY

This recently demarcated district, surrounding the seaside town of Hermanus, is reputed for the benchmark Chardonnay and Pinot Noir wines which emanate from here. The cool climate is the sought-after attribute in this area where vineyards benefit from persistent cooling winds from the nearby ocean. The soils - predominantly weathered shales – and terroir are also ideal for cool-climate loving varieties. The area boasts some of the best land-based whale watching in the world. Wards include Hemel-and-Aarde Valley, upper Hemel-and-Aarde Valley and Hemel-and-Aarde Ridge.

WORCESTER

The Worcester District is the largest in terms of winegrowing area and volume. It is also the most important brandy producing area and home to the KWV Brandy Cellar, the largest of its kind in the world. It is surrounded by mountains on three sides and borders Robertson to the east.
There are marked variations between the soils and mesoclimates in the different river valleys. This district comprises several wards. The Goudini ward has as its hub the village of Rawsonville.

LOMOND
WINES FROM CAPE AGULHAS

THE ALCHEMY
of nature

The property derives its name from the Ben Lomond Mountain that runs through the farm. From anywhere on the farm the ocean is visible, in fact it is only 8km away. It is the cool breeze from this ocean that allow the grapes to ripen slowly, gaining complexity with time, and character from the unique climate of the area. Established in 1999, first vintage 2005. The vineyards cover 105 hectares and produces 750 tons.

Owner & Viticulturist - Wayne Gabb

info@lomond.co.za | www.lomond.co.za

LIMBIK06930E/2016

IAN:..... DORON: ..... ANDREW: .....

ANDRE: ..... CARONNE: ..... OTHER: .....

Honouring Our Winemasters

THE ANCHORMAN

Made entirely from Chenin Blanc grapes, this wine is brilliant in colour with a golden hue.

THE YOUNG AIRHAWK

This wine, made entirely from barrel-fermented Sauvignon Blanc is clear, light green in colour with a golden hue.

THE BREW MASTER

A classic red blend of Cabernet Sauvignon, Merlot, Petit Verdot and Cabernet Franc grapes.

Nederburg's Heritage Heroes collection of individually named, hand-made gourmet wines, honours some of the personalities who have shaped Nederburg and its history as South Africa's most awarded winery.

Also available in the collection: The Motorcycle Marvel (A Rhone-style blend) and The Beautiful Lady (A Gewürztraminer)

NEDERBURG

MASTERING WINE

www.nederburg.co.za

Enjoy Responsibly. Not for Sale to Persons Under the Age of 18.

IAN:.....DORON: .....ANDREW: .....

ANDRE: .....CARONNE: .....OTHER: .....

Not for Sale to Persons Under the Age of 18.

BUBBLY

CHAMPAGNE

Champagne is a sparkling wine produced from grapes grown in the Champagne region in France, following rules that demand secondary fermentation of the wine in the bottle to create carbonation, specific vineyard practices, sourcing of grapes exclusively from specific parcels in the Champagne appellation and specific pressing regimes unique to the region.

MOËT & CHANDON BRUT IMPERIAL

Non-vintage
Epernay, France
Lively and generous, Brut Imperial distinguishes itself by bright fruitiness, a seductive palate and an elegant maturity, that continually seduces and delights.

Glass 300 Bottle 1200

MOËT & CHANDON BRUT IMPERIAL ROSÉ

Non-vintage
Epernay, France
A glowing colour, bewitching bouquet and an expressive palate. Expect juicy persistence of berries fleshiness, firmness of peach and freshness of menthol.

Glass 400 Bottle 1600

BILLECART-SALMON BRUT ROSÉ

Non-vintage
Mareuil-sur-Ay, France
A true delight to the senses. Vibrant Salmon pink colour greets the glass, with a long, smooth, delicate, elegant and refined palate to follow. This is a Champagne that all must enjoy at least once.

Bottle 2200

DOM PÉRIGNON BRUT

2006
Epernay, France
An international icon, only produced in exceptional vintage years. Complex, layered with refined palate and complexity.

Bottle 3600

PROSECCO

Prosecco is an Italian sparkling white wine made predominantly from Glera grapes, formerly known also as Prosecco. The mineral rich soils of the area give the product a definite structural character which makes it unique and unmistakable.

VENEGAZZU LOREDAN GASPARINI

Non-vintage
Asolo, Italy
DOCG Prosecco Superiore. Intensely aromatic and crisp, showing yellow apple, pear and white peach.

Bottle 500

IAN:..... DORON: ..... ANDREW: .....

ANDRE: ..... CARONNE: ..... OTHER: .....

CELEBRATE THE NOW

#MOETMOMENT

MOËT

Enjoy Responsibly. Not for Sale to Persons Under the Age of 18.

IAN:.....DORON: .....ANDREW: .....

ANDRE: .....CARONNE: .....OTHER: .....

MÉTHODE CAP CLASSIQUE

CIVC, the Champagne controlling body in France, objected to the use of the word "Champenoise" by other producers. As a result, Cape producers come up with an alternative name, this prestigious wine category became known as Methode Cap Classique (MCC).

D'ARIA 'POP SONG' (Sparkling Wine)

2016
Durbanville
This crisp dry bubbly has a supernova of flavours reverberating out of a cellar with great acoustics.

Glass 50 Bottle 200

PIERRE JOURDAN BRUT

Non-vintage
Coastal
A classic blend of Chardonnay and Pinot Noir offering fresh, vibrant and crisp refreshment.

Glass 75 Bottle 300

PIERRE JOURDAN CUVÉE BELLE ROSÉ

Non-vintage
Coastal
The palate reveals richer red berry fruit from 100% Pinot Noir. This wine is perfectly suited to shellfish and lighter meat dishes. Palate ends wonderfully dry and crisp.

Bottle 325

PONGRÁCZ

Non-vintage
Western Cape
A light straw-coloured wine with a greenish tint. It shows classical yeast and biscuit characteristics on the nose with a good fruit and acid balance.

Glass 85 Bottle 340

GRAHAM BECK 'BLISS' DEMI SEC (Off-Dry)

Non-vintage
Western Cape
Delightfully light yeasty aromas are complemented by hints of butterscotch, honey and praline. This luscious bubbly will stimulate your sweeter senses.

Glass 90 Bottle 360

GRAHAM BECK BRUT

Non-vintage
Western Cape
Light yeasty aromas and secondary tones of limey fresh fruit on the nose with rich creamy complexity on the palate. The exceptionally fine mousse contributes freshness and finesse.

Bottle 360

PONGRÁCZ ROSÉ

Non-vintage
Western Cape
The perfume of strawberry and violets upfront transcends onto a palate of delicate, sweet red fruit flavours lifted by an elegant necklace of fine bubbles.

Glass 97 Bottle 385

IAN:..... DORON: ..... ANDREW: .....

ANDRE: ..... CARONNE: ..... OTHER: .....

BIANCHI WHITE

SAUVIGNON BLANC

The name Sauvignon comes from the French 'sauvage', meaning wild. Sauvignon's flavours include straw, hay, grass, meadow, green tea, herbs, tropical fruit and gunflint. Sauvignon Blanc is taut, lithe and herbal with a keen stiletto of acidity.

FRANSCHHOEK CELLARS 'STATUE DE FEMME'

2015/16
Franschhoek
Lively fruit medley with a subtle herbal tone that leads to a crisp and zippy finish.

Bottle 150

BALDUCCI 'HOUSE'

2015
Elgin
A mélange of tropical fruits with notes of gooseberry and cut grass. The palate is broad, juicy and balanced with some fresh acidity. A lively anytime wine!

Glass 40 Bottle 160

DURBANVILLE HILLS

2016
Durbanville
Clear brilliant wine with flashes of green. Tropical fruit aromas combined with green fig, guava and gooseberry leading to a crisp finish.

Glass 43 Bottle 170

BRAMPTON

2015/16
Stellenbosch
Vibrant passion fruit combines with typical Sauvignon gooseberry, followed by fruity palate and crisp end.

Bottle 175

IAN:.....DORON: .....ANDREW: .....

ANDRE: .....CARONNE: .....OTHER: .....

DIEMERSDAL
2016
Durbanville
This classically styled Sauvignon Blanc presents an array of tropical fruit, ripe figs and gooseberries. These distinctive aromas support a wonderfully balanced palate, presenting purity of ripe fruit, coupled with a lingering harmonious finish.
Glass 48 Bottle 190

UITKYK
2014/15
Stellenbosch
Easy drinking in style with firm greener notes to balance gentle fruitiness. Crisp dry summery appeal on palate.
Bottle 200

BELTHAZAR 'PREMIUM'
2015
Philadelphia
Belthazar sommelier selection; offering super quality and value with both herbal and tropical notes. Fresh and dry to end.
Glass 55 Bottle 220

BLACK ELEPHANT VINTNERS 'TWO DOGS, a HORSE and a PEACOCK'
2016
Franschhoek
The wine is as intriguing as its name. Showing an abandunce of tropical fruit, grapefruit and gauva, balanced by the richness of barrel fermented Semillon.
Glass 60 Bottle 240

ORMONDE 'CHIP OFF THE OLD BLOCK'
2015
Darling
Sauvignon Blanc from the Darling appellation is very aromatic, due to part of the uniqueness and the location of the terroir. Expect gooseberry, figs and bell pepper.
Glass 68 Bottle 270

STEENBERG
2016
Constantia
From the old world comes the typical grassiness and gooseberry overtones and from the new world a gentle scent of tropical fruit. Fresh, flinty and full-bodied on the palate.
Glass 75 Bottle 300

IAN:.....DORON: .....ANDREW: .....

ANDRE: .....CARONNE: .....OTHER: .....

WHITE BLENDS

Blending, or coupage as it is known in French, is important in the production of fine and everyday wine. It may either combine wines of the same cultivar or with other cultivars which have different but complementary characteristics.

BEYERSKLOOF CHENIN/PINOTAGE

2015
Stellenbosch
Elegant, crisp entrance. Refreshingly dry and perfectly balanced. Good primary fruit with a long lingering finish with resonating fruit, acidity and mineral aftertaste.

Bottle 180

LOMOND 'SSV' SAUVIGNON/ SEMILLON/VIOGNIER

2014/15
Cape Agulhas
Brilliant clear with a green edge. Lovely tropical aromas of gooseberries and passion fruit with lots of floral aromas and a slight minerality. Crisp and fresh with a flinty finish.

Glass 50 Bottle 200

NEETLINGSHOF 'SIX FLOWERS' (Off-Dry)

2015
Stellenbosch
Chardonnay, Sauvignon Blanc, Chenin Blanc, Viognier, Gewürztraminer, Weisser Riesling. Aromas of citrus and flowers (violets) with spicy undertones. Youthful with complexity and a lingering aftertaste.

Glass 68 Bottle 270

FLAGSTONE 'TREATY TREE' RESERVE

2015
Elim
Sauvignon Blanc & Semillon blend. The wine seduces your palette with a texture of honey and citrus fruit framed by a suggestion of toasty vanilla oak. An extraordinarily complex and satisfying mouthful.

Glass 73 Bottle 290

NOT FOR SALE TO PERSONS UNDER THE AGE OF 18

Tasting Room: 10:00 – 18:00, Monday to Sunday, Tel: +27 21 713 2211

SteenbergEstate @SteenbergWines

IAN:..... DORON: ..... ANDREW: .....

ANDRE: ..... CARONNE: ..... OTHER: .....

A ROBBEN ISLAND NATIVE,
AN EX STOCK BROKER
AND AN ELEPHANT WALK INTO A BAR...

BLACK
ELEPHANT
vintners & co.

WWW.BEVINTNERS.CO.ZA
40A Uitkyk Street, Franschhoek
021 876 2903 | sales@bevintners.co.za
@bevintners
/bevintners

NATIVO WHITE (Organic)

2014
Swartland
A blend of Viognier and Chenin Blanc that is perfectly suited to the Cape climate. Opulent aromas of white peach, persimmon and apricot waft out above a palate of light marmalade and sea salt.

Bottle 340

CHENIN BLANC

Tropical fruit aromas and sometimes a honeyed melon bouquet are typical. Made in a diversity of styles – Unwooded, light and fruity to rich, complex and wooded.

KWV 'CLASSIC COLLECTION'

2015
Coastal
Fresh and light in style with wafts of tropical fruit and crisp dry finish.

Glass 35 Bottle 140

FRANSCHHOEK CELLARS 'LA COTTE INN'

2015
Franschhoek
Loads of tropical fruits like mango combine with peach and honey suckle following to a rounded citrusy palate.

Glass 40 Bottle 160

FLEUR DU CAP

2015
Coastal
Easy drinking style with an array of tropical fruits on balanced dry-ending palate, unwooded.

Glass 45 Bottle 180

MILES MOSSOP 'INTRODUCTION'

2014/15
Stellenbosch
The palate is full and rich with intense flavours of stone fruit, honeysuckle and baked apples. Intense, long finish which hints of toasted almonds and a white pepper bite.

Bottle 240

IAN:..... DORON: ..... ANDREW: .....

ANDRE: ..... CARONNE: ..... OTHER: .....

Not for Sale to Persons Under the Age of 18.

'THE ANCHORMAN' by NEDERBURG

2015
Western Cape
Reminiscent of ripe fruits, especially apricots and nectarines, with floral hints and traces of raisin and spice. Well-balanced, fresh and fruity with a beautiful minerality and an excellent structure.

Bottle 375

CHARDONNAY

For several decades, Chardonnay has been one of the most successful white wines in the world. The wine's appealing big flavours - vanilla, butter, butterscotch, buttered toast, custard, green apple, tropical fruit, lemon and pineapple are matched equally with effusive textures.

BRAMPTON - UNWOODED

2015/16
Stellenbosch
Tropical notes abound with rich white peach aromas and crisp citrus acidity to end.

Glass 44 Bottle 168

DOOLHOF 'SIGNATURES' - UNWOODED

2015
Wellington
A refreshing crowd pleaser with a lovely combo of citrus zestiness and delicate floral notes. A dry white wine pairs perfectly with shellfish and sushi.

Glass 45 Bottle 180

BALDUCCI 'PREMIUM'

2015
Western Cape
A great wine offering soft yellow stone fruit, delicate acidity and rounded oak flavours.

Glass 60 Bottle 240

'CHRISTINA VAN LOVEREN' RESERVE

2014/15
Robertson
Typical citrus and buttery aromas are complimented by toasty oak derived from new French oak barrels. Full, dry finish.

Bottle 275

DE WETSHOF 'FINESSE'

2014/15
Robertson
A delicate lightly oaked version that shows poise and expressive stonefruits with medium bodied structure.

Glass 75 Bottle 300

IAN:.....DORON: .....ANDREW: .....

ANDRE: .....CARONNE: .....OTHER: .....

DURBANVILLE HILLS 'RHINOFIELDS'

2014
Durbanville
A medium-bodied wine with well integrated wood and ripe citrus following through from the nose, ending with a lingering elegance on the palate.

Bottle 316

ORMONDE 'BARREL SELECT'

2014
Darling
This wine demonstrates delicate interaction of lemon and lime flavours, supported by vanilla and nut character, with a vibrant mineral undertone.

Bottle 400

GLENELLY 'GRAND VIN'

2014/15
Stellenbosch
The palate is lush, the creamy texture is underpinned with beautiful mineral notes and hints of toasted almond and vanilla. The finish is fresh with great minerality and has a nervous energy about it.

Bottle 415

EXOTIC WHITE VARIETALS

VAN LOVEREN COLOMBAR (Off-Dry)

2016
Robertson
A refreshing, boisterously fruity, off-dry wine with prominent guava flavour, typical of this cultivar.

Bottle 120

NEETHLINGSHOF GEWÜRZTRAMINER (Off-Dry)

2016
Stellenbosch
Floral notes, rose petal and Turkish delight charm on this off dry food-friendly wine. Enjoy with exotic dishes.

Glass 45 Bottle 180

USANA PINOT GRIGIO

2015
Stellenbosch
Tangy light peach, golden apple and nectarine with a brush of honeysuckle richness. Lovely balance of acidity and rounded honey richness which lingers long.

Glass 50 Bottle 200

DIEMERSDAL GRüNER VELTLINER

2016
Durbanville
A pale green colour, inviting aromas of kiwi and lime with sweet melon and ripe pear fruit flavours. A medium bodied wine, with a concentrated palate and a long lingering and mineral finish.

Bottle 260

ROSATI ROSÉ

Rosé's lively acidity and light to medium body makes it a friendly partner for a wide range of food types. These wines have a low to medium alcohol level, a wonderfully perfumed nose, bright acidity and refreshing blast of red berry flavours.

VAN LOVEREN BLANC DE NOIR MUSCADEL

2016
Robertson
Fresh with attractive Muscat aromatics. Pretty with a pleasantly sweet palate on the follow through.

Glass 30 Bottle 120

DURBANVILLE HILLS

2015/16
Durbanville
From this cooler climate comes this elegant Merlot based style with fresh lively fruit and dry crisp finish.

Bottle 144

D'ARIA 'BLUSH'

2016
Durbanville
A blend of two varieties considered the classics of the Durbanville wine ward, with fresh, crisp Sauvignon blanc flavours combining with Merlot's red berry fruits. Made in a just off-dry style.

Bottle 150

GRAHAM BECK 'GORGEOUS' CHARDONNAY/PINOT NOIR

2016
Western Cape
Simply gorgeous in every respect. This delightful blend offers wine lovers a fruit driven, deliciously accessible easy-drinking lifestyle wine.

Glass 47 Bottle 188

IAN:.....DORON: .....ANDREW: .....

ANDRE: .....CARONNE: .....OTHER: .....

FINAL FINAL FINAL 22/09/2016

OPEN 7 DAYS A WEEK!

THE TASTING ROOM @

VAN LOVEREN
FAMILY VINEYARDS

YOU'RE INVITED!

- Food & Wine Pairings
- Garden & Cellar Tours
- MTB Trails & Bike Rental (12km, 20km, 31km, 35km)
- Wine Tasting
- 7.5km Fish Eagle Hiking Trail
- Christina's Bistro

TRADING HOURS Mon-Fri 08:30-17:00
Sat 09:30-15:30 | Sun 11:00-15:00

MORE INFO
info@vanloveren.co.za www.vanloveren.co.za

BEST
BEST TRAILS & TRACKS 2014
FOOD & WINE PAIRING 2013
CHILD-FRIENDLY WINERY 2013
KLINK WINE TOURISM AWARDS

WHERE R317 road between Robertson & Bonnievale • Cape Winelands, South Africa • GPS: S33°52'502" E020°00'153"

NOT FOR SALE TO PERSONS UNDER THE AGE OF 18

IAN:..... DORON: ..... ANDREW: .....

ANDRE: ..... CARONNE: ..... OTHER: .....

PETER FALKE 'PF' BLANC DE NOIR

2016
Stellenbosch
Hues of light onion skin colour. Intense flavours of red fruits and honeycomb. The palate is well-rounded with a creamy fullness and ends with lovely strawberries on the aftertaste.

Glass 60 Bottle 240

ROSSI RED

RED BLENDS

Blending, or coupage as it is known in French, is important in the production of fine to everyday wine. The philosophy behind blending is to showcase the positives of the various cultivars, while compensating for the flaws. This produces wines of complexity and great aging potential.

BALDUCCI 'HOUSE' RED

2014
Philadelphia
An easier drinking style with a good balance of fruit, oak nuances and lingering finish. This wine is perfectly suited to lighter styled food and as a relaxing glass of red.

Glass 45 Bottle 180

DOOLHOF 'LADY IN RED'

2009
Wellington
Bright red berry fruit explodes on this perfumed and fruity blend of Bordeaux varieties. Medium-bodied and dry, perfect with pizza.

Glass 54 Bottle 215

BEYERSKLOOF 'SYNERGY'

2014
Stellenbosch
An abundance of black fruit upon entry leads to a big, juicy middle with soft, well rounded tannins. A classic Cape Blend with a pleasant lingering aftertaste.

Glass 59 Bottle 235

FLAGSTONE 'DRAGON TREE'

2013
Western Cape
There is a mixture of rich dark fruit, cigar box and minty aroma's with the wood well balanced. Sweet and spicy undertones gives this wine great depth.

Glass 60 Bottle 240

IAN:..... DORON: ..... ANDREW: .....

ANDRE: ..... CARONNE: ..... OTHER: .....

DOMBEYA

HASKELL VINEYARDS

VOTED SOUTH AFRICA'S **Nº1** UP AND COMING WINE PRODUCER

WWW.HASKELLVINEYARDS.COM | WWW.DOMBEYAWINES.COM | TWITTER: @DOMBEYAWINE

LOMOND 'SMV'

2013
Cape Agulhas
Shiraz, Mourvèdre, Viognier. Sweet, juicy red fruit, black pepper, clove and floral flavours. Taste: Rich and intense flavours of pepper and spice, with soft, silky tannins.

Bottle 280

DOMBEYA 'FENIX'

2011
Stellenbosch
Cabernet Sauvignon, Merlot and Malbec. Concentrated black cherries and blackberry fruit with underlying notes of tobacco and dark chocolate. The taste is complex, textured with a smooth and balanced finish.

Glass 75 Bottle 300

GLENELLY 'GRAND VIN DE GLENELLY'

2009/10
Stellenbosch
Dark berries and tart plums combine with subtle oak spiciness. Palate follows with rich layers, exuding gentle tannins to end.

Bottle 405

DOOLHOF 'MINOTAUR'

2008/09
Wellington
A true Cape Blend. Prominent Pinotage component with Merlot, Shiraz, Cabernet Sauvignon and Petit Verdot in support. Rich and fruit forward with fine oak note.

Glass 113 Bottle 450

HASKELL 'IV'

2009
Stellenbosch
Blackish crimson red coloured. The nose changes from black cherries, plum and chocolate flavours to tobacco and Christmas pudding and finally ends in prune and liquorice. The palate is soft and full bodied with a lively freshness from the acidity.

Bottle 1000

IAN:..... DORON: ..... ANDREW: .....

ANDRE: ..... CARONNE: ..... OTHER: .....

PETER FALKE WINES

SPOIL YOUR SENSES,
EXPERIENCE OUR WINES

WWW. PETERFALKEWINES.COM

CABERNET SAUVIGNON

Benchmark examples of this variety have plenty of great aromas on the nose with hints of ripe cassis, blackcurrant, liquorice, leather, small forest berries, cedar and sweet spice smell. With age, cigar box and tobacco notes are not unusual. Cabernet Sauvignon has firm drying tannin structures that ensure good ageing potential.

'THE CHURCHYARD' by FRANSCHHOEK CELLARS

2015
Franschhoek
Mulberry and black currant intro leads to a juicy easier drinking wine with savoury oak and fruity finish.

Glass 40 Bottle 160

BRAMPTON

2014
Stellenbosch
Great depth with red and black berry fruits and a hint of chocolate notes, with a dry yet juicy palate to end.

Bottle 210

BELTHAZAR 'HOUSE'

2012
Coastal
Belthazar sommelier selected Cabernet Sauvignon. With softer fruit and well integrated tannins, this wine is ready to be enjoyed.

Glass 55 Bottle 220

NEDERBURG 'WINEMASTER'S RESERVE'

2013
Western Cape
Aromas of blackcurrants, violets and nuances of vanilla oak spice. Rich and full-bodied wine with ripe fruit and delicate oak spice flavours, firm tannins and a lingering aftertaste.

Glass 63 Bottle 250

NEETHLINGSHOF

2013
Stellenbosch
A full-bodied wine with a good tannin structure and abundant flavours of blackberries, cherries and vanilla oak spice.

Bottle 280

PETER FALKE

2013
Stellenbosch
Raspberry infused with mulberry and hints

IAN:.....DORON: .....ANDREW: .....

ANDRE: .....CARONNE: .....OTHER: .....

of floral spices on the nose. Very fruity flavours, well-structured with soft luscious tannins and a lingering finish.

Bottle 330

UITKYK 'CARLONET'

2010
Stellenbosch
From an old established producer comes this elegantly styled wine from the beautiful slopes of the Simonsberg Mountain.

Glass 87 Bottle 345

DE WETSHOF 'NAISSANCE'

2015
Robertson
Dark fruited in a soft broad style, this wine has lovely texture with soft tannins to end.

Glass 90 Bottle 360

FLAGSTONE 'MUSIC ROOM'

2013
Western cape
Deep, dense purple colour. The palate is all about chunky, chewy, magically integrated tannin.

Bottle 600

MERLOT

Distinctive aromas include mint, chocolate, coffee, violets, smoked meats and cinnamon spice. Expect medium body and fruit. Merlot pairs well with most dishes, especially dishes of the same intensity.

VAN LOVEREN

2015
Robertson
Lightly oaked wine with soft strawberry and vanilla notes on the nose and a rich fruity palate with balanced tannins that ensures easy drinking.

Glass 42 Bottle 170

BALDUCCI 'HOUSE'

2014
Franschhoek
Great fruit expression adds to the softness of this fresh and lively wine. Medium bodied with plummy and firm end.

Glass 55 Bottle 220

IAN:.....DORON: .....ANDREW: .....

ANDRE: .....CARONNE: .....OTHER: .....

FLEUR DU CAP

2014
Western Cape
Bolder in style with rich plum pudding fruit concentration, leading to a substantial palate with soft, yet full flavoured satisfying palate.

Bottle 225

GLENELLY 'GLASS COLLECTION'

2013
Stellenbosch
Displays intense dark fruit aromas and spicy plums. This wine shows tremendous concentration but follows with generous fruit on fine palate.

Glass 60 Bottle 240

LOMOND

2013
Cape Agulhas
Aromas of black cherries, red plums and a background of good oak. Full-bodied and dry, with youthful mash of red and black berries.

Bottle 270

DURBANVILLE HILLS 'RHINOFIELDS'

2012/13
Durbanville
Lively, brilliant, dark ruby in colour. Aromas of berry fruit with hints of mint and oak. Richly concentrated fruit flavours on the palate, complemented by tastes of prunes and oak spices.

Bottle 340

STEENBERG

2013
Constantia
This Merlot provides aromas of chocolate, mint and ripe plum flavours with enough concentration to offer a round and soft mouth feel.

Glass 110 Bottle 440

SHIRAZ/SYRAH

Smokey and peppery fragrances with wild herbs. Shiraz typically has red berry fruit intensity, pepper and sweetness on the palate with a medium tannin structure.

KWV 'CLASSIC COLLECTION'

2014
Western Cape
Juicy black cherry fruit with light pepper spice adds complexity. For easy drinking pleasure, with soft tannins.

Bottle 190

Enjoy Responsibly. Not for Sale to Persons Under the Age of 18.

IAN:.....DORON: .....ANDREW: .....

ANDRE: .....CARONNE: .....OTHER: .....

BELTHAZAR 'HOUSE'

2014
Franschhoek
Saturated, deep black-red colour. Gentle, chocolate plumminess with violet and savoury notes. The wine's palate is rich, yet subtle.

Glass 55 Bottle 220

NEDERBURG 'WINEMASTER'S RESERVE'

2013
Western Cape
Ripe plum, cherry, oak spice, pepper and dark chocolate nose, mirrored on big, bold and rich palate, backed by firm tannins.

Bottle 240

ORMONDE 'CHIP OFF THE OLD BLOCK'

2014
Darling
Dark fruit with hints of spice. Well integrated tannins with a smooth and elegant finish

Glass 65 Bottle 260

D'ARIA 'SV'

2013
Durbanville
An interesting blend of fruit-driven Shiraz and a small percentage of Viognier. The spicy characteristics of Shiraz are complemented by the floral notes of Viognier.

Glass 70 Bottle 280

DOMBEYA 'BOULDER ROAD'

2013
Stellenbosch
The wine has a lively purple red colour with exceptional aromatic flavours of violets and white pepper. The palate is soft and elegant with a dry spicy finish.

Glass 75 Bottle 300

LYNGROVE 'PLATINUM'

2012/13
Stellenbosch
Ripe peppery nose with blackberry and savoury nuances. Concentrated mid palate with grip and a spicy finish.

Glass 94 Bottle 375

BLACK ELEPHANT VINTNERS 'AMISTAD'

2013
Franschhoek
Boutique winery. Soft and rich, showing cherry, raspberry with a hint of black pepper & liquorice.

Bottle 520

We turn our Wines into Trophies

Enjoy our Award Winning Wines

EST. 1970

ORMONDE
BASSON FAMILY WINES

www.ormonde.co.za
info@ormonde.co.za | 022 492 3540
www.facebook/ormondewines

IAN:..... DORON: ..... ANDREW: .....

ANDRE: ..... CARONNE: ..... OTHER: .....

IAN:.....DORON: .....ANDREW: .....

ANDRE: .....CARONNE: .....OTHER: .....

PINOTAGE

Home grown South African varietal is typically associated with red berry fruits – mulberry, strawberry and raspberry, while spice and cloves can add to multi-layered nose. The wine is a cross pollination of Pinot Noir and Cinsault (called Hermitage in South Africa historically).

BALDUCCI 'HOUSE'

2015
Coastal
Light and fruity in style with slight mocha tannins for easy enjoyment.

Glass 45 Bottle 180

DOOLHOF 'DARK LADY'

2013
Wellington
The original coffee/chocolate wine; does not disappoint.

Glass 55 Bottle 220

NEETHLINGSHOF

2015
Stellenbosch
Fruity with ample aromas of cinnamon and notes of plum and prunes. Medium bodied teeming with berry flavours and a good tannic backbone.

Glass 60 Bottle 240

NEDERBURG 'WINEMASTER'S RESERVE'

2013
Western Cape
Profusion of ripe, juicy berries and prunes, laced with gentle oak spice on the nose, carried through to rich, mouth-filling, soft-textured palate.

Bottle 280

BEYERSKLOOF 'RESERVE'

2013
Stellenbosch
Bundles of dark cherries and sweet fruit upon entry with well integrated subtle spicy/ sweet flavours from the oak. A wine with good structure, excellent balance and a long juicy finish.

Glass 85 Bottle 340

LYNGROVE 'PLATINUM'

2014
Stellenbosch
This wine is packed with spice and blackberry aromas. A structured but well balanced wine with juicy berry flavours and a soft finish.

Glass 90 Bottle 360

Not for Sale to Persons Under the Age of 18.

IAN:..... DORON: ..... ANDREW: .....

ANDRE: ..... CARONNE: ..... OTHER: .....

DIEMERSDAL 'RESERVE'

2015
Durbanville
This wine shows a complex nose of red fruits, vanilla and exotic spices. The palate is full flavoured and smoothly textured with oriental spice, chocolate and roasted banana flavours.

Bottle 415

PINOT NOIR

Typically displays intense cherry, cranberry, raspberry and strawberry aromatics. Characteristic organic smells of barnyard, damp forest floor, leaves or even mushrooms come with maturity.

VAN LOVEREN 'BLUE VELVET'

2015
Robertson
This wine has a bright red cherry colour, light body and red berry fruit on the nose. It is delicate with light fruity appeal.

Glass 42 Bottle 168

BALDUCCI 'HOUSE'

2013
Hemel-en-Aarde Valley
This wine shows cool climate attraction and elegance with a shining, bright fruit character. On the palate she offers a seduction folded in waves of red fruit and savoury enticement.

Glass 60 Bottle 240

HAUTE CABRIÈRE - UNWOODED

2015/16
Western Cape
Light and fresh in style with zesty acidity, the bright berry fruit on this wine is best enjoyed well chilled.

Bottle 255

PETER FALKE 'PF'

2014
Stellenbosch
Soft and fruity with lively red cherry wood spice and earthy support balanced by smooth and elegant tannins.

Glass 87 Bottle 345

PAUL CLUVER 'ESTATE'

2014
Elgin
The nose has delicate earthy almond aromas combined with cranberry, pomegranate and raspberries. On the palate these characteristics follow through combining with interesting seaweed, umami savory flavours.

Bottle 510

OTHER REDS

TERRA DEL CAPO SANGIOVESE

2013
Western Cape
Tangy blue & black berry fruit and rich red plum spice. Integrated and harmonious, which makes it a great food wine, especially with tomato based dishes.

Bottle 225

DOOLHOF 'SIGNATURES' MALBEC

2014
Wellington
Aromas of red and dark berry fruit shows on perfumed nose, joined by lovely spice overtones and a delicious creamy palate. This wine is soft and richly textured.

Glass 80 Bottle 320

RAATS FAMILY 'DOLOMITE' CABERNET FRANC

2014
Stellenbosch
Dark berries, spiciness and herbs linger on the palate. The wine has great purity of fruit with a hint of wet-stone minerality and a velvet soft finish.

Bottle 340

FOREIGN REDS

MEDICI LAMBRUSCO REGGIANO DOLCE NV

Emilia-Romagna, Italy
Lambrusco is the name of both the red grape and wine. The wines are frothy, frizzante (slightly sparkling). The nose is fruity and persistent, characterized by a pleasant hint of purple. The palate is dry, fruity, fresh and pleasantly harmonious.

Bottle 280

PICCINI CHIANTI ARANCIO DOCG

2014
Tuscany, Italy
A deep, ruby red with an intense and persistent fragrance of mature red fruit. It's a well-structured, smooth wine, with soft tannins and distinct notes of red fruit.

Bottle 300

IAN:.....DORON: .....ANDREW: .....

ANDRE: .....CARONNE: .....OTHER: .....

VILLA ANTINORI ROSSO IGT

2013
Tuscany, Italy
Made from grapes carefully selected in the Marchesi Antinori's best Tuscan vineyards. After ageing for 12 months in oak, the wine matures for a further 8 months in the bottles. This is a complex, well-structured wine with soft, stylish tannins.

Bottle 700

DESSERT WINES AND NATURAL SWEET (50ml Glass)

FLEUR DU CAP 'NOBLE LATE HARVEST'

2015
Western Cape
A great value dessert wine. It shows honey, dried apricot and orange aromas and flavors. Nice balance between sweetness and acidity.

Glass 50 Bottle 300

DE WETSHOF 'EDELOES'

2006
Robertson
This natural dessert wine is made rarely, only in years when the humidity is high. Naturally sweet, intensely flavoured full and round amber coloured wine with a wealth of rich botrytis aromas.

Glass 100 Bottle 1000

WORLD OF BEER

WORLD OF DRAUGHT

Balducci Lager 330ml **30**, 500ml **45**
Stella Artois Lager 330ml **39**, 500ml **50**
CBC Amber Weiss Beer 330ml **39**, 500ml **50**

WORLD OF BEER

Castle, Hansa Pilsner, Black Label **26**
Castle Lite, Peroni, Millers,
Windhoek Lager & Light **27**
Amstel **28**
Savanna (Original, Light, Dark) **30**
Corona **45**

WORLD OF CRAFT BEER & CIDER

Jack Black Lager 330ml **34**
Hermanus Brewery Old Harbour Beer
Weekend Lager 440ml **48**
Cape Brewing Co. Pilsner 440ml **52**
Cape Brewing Co. Crystal Weiss 440ml **58**
Darling Brew Bone Crusher 550ml **58**
Darling Slow Beer 550ml **58**
Darling Black Mist 550ml **58**
Cluver & Jack Cider 330ml **40**

IAN:.....DORON: .....ANDREW: .....

ANDRE: .....CARONNE: .....OTHER: .....

AFICIONADO LOUNGE

BRANDY (per 25ml)

Van Ryn's 10 year 40
Van Ryn's 12 year old Distillers Reserve 64
Van Ryn's 15 year 112
Van Ryn's 20 year 153
KWV 15 year old 'Alambic' 62
KWV 20 year old 105
KWV Nexus 30 year old 2300
Uitkyk Brandy Grand Reserve 10 year old 45

COGNAC (per 25ml)

KWV Héritage XO Cognac 210
VS (Hennessy, Bisquit) 45
VSOP (Hennessy, Rémy Martin) 78
XO (Hennessy, Rémy Martin) 252

ARMAGNAC (per 25ml)

Baron Napoleon 85

CALVADOS (per 25ml)

Château du Breuil 8 year old 68

DIGESTIVES (per 25ml)

Jagermeister 25
Underberg 40

FORTIFIEDS (per 50ml)

KWV Tawny 30
Allesveloren Estate 30
De Krans Cape Vintage 40
KWV Medium Cream 16
KWV Full Cream 16
Tio Pepe 22

GRAPPA (per 25ml)

Dalla Cia Pinot Noir/Chardonnay 42
Dalla Cia Cabernet Sauvignon/Merlot 42
Dalla Cia Premium 50
Nonino Uvarossa, Merlot 105

CRAFT GIN (per 25ml)

Triple3 Citrus Infusion 30
Inverroche Amber 33
Musgrave Pink 'Rose Water' 42

WHISKY

Please ask your service ambassador about our range of single malt and blended whiskies available

SOUTH AFRICAN WHISKIES (per 25ml)

Three Ships Select 20
Three Ships Premium Select 5 year old 22
Three Ships Bourbon Cask 26
Bain's Cape Mountain Whisky 27
(This whisky owes its delicate aroma and distinctive flavours to the finest quality South African grain and waters which flow over 850 million year old sandstone and indigenous fynbos.)

Please ask your service ambassador about our range of single malt and blended whiskies available

IAN:.....DORON: .....ANDREW: .....

ANDRE: .....CARONNE: .....OTHER: .....